Annual Report
Town of Durham
New Hampshire
Year of 1938

1732-1939

HAMILTON SMITH LIBRARY
UNIVERSITY OF
NEW HAMPSHIRE

ANNUAL REPORTS

of the

Selectmen, Town Treasurer, School Treasurer, Librarian of the Public Library and Board of Education

of the

Town of Durham

for the

Financial Year Ending January 31, 1939

with the

Vital Statistics for 1938, as Prepared by the Town Clerk

Durham Print Shop
PRINTERS
Durham, N. H.

TOWN OFFICERS, 1938

Selectmen

ALBERT D. LITTLEHALE, *Chairman*
Term expires March, 1939
EDWARD L. GETCHELL, *Clerk* Term expires March, 1940
PERLEY I. FITTS, Term expires March, 1941

Clerk

CHARLES WENTWORTH

Treasurer

GEORGE D. STEVENS

Tax Collector

ARTHUR STEWART

Auditors

CLEMENT MORAN HARRY C. WOODWORTH

Trustees of Trust Funds

*CHARLES H. PETTEE, Term expires March, 1939
JOHN H. SIMPSON, Term expires March, 1940
FREDERICK W. TAYLOR, Term expires March, 1941

Representatives to the General Court

J. GUY SMART

Moderator

ARTHUR W. JOHNSON

Supervisors of the Check List

JOHN H. SIMPSON ELWOOD D. ROBERTS
WALLIS S. RAND

*Deceased—Mark Willey appointed to March, 1939.

Police Officer

LOUIS P. BOURGOIN

Health Officer

DR. LAWRENCE W. SLANETZ

Fire Warden

KARL W. WOODWARD

School Board

*HAROLD R. HAM, *Chairman*	Term expires March, 1941
HAROLD C. GRINNELL,	Term expires March, 1939
VIRGINIA B. ABELL,	Term expires March, 1940
EDMUND A. CORTEZ,	Appointed to March, 1939

Superintendent

HOWARD L. WINSLOW

Hamilton Smith Library

MARVIN A. MILLER, *Librarian*
CHARLOTTE A. THOMPSON, *Assistant Librarian*

Budget Committee

For One Year

GEORGE S. HAM — L. J. BATCHELDER
R. R. STARKE — J. GUY SMART

Term expires 1939

For Two Years

W. H. HARTWELL — LEON P. WATSON
F. W. KNIGHT — W. S. RAND

Term expires 1940

For Three Years

K. E. BARRACLOUGH — ARTHUR W. JOHNSON
T. BURR CHARLES — LORING V. TIRRELL

Term expires 1941

---

*Deceased.

WARRANT FOR TOWN MEETING

March 8, 1938

Two Hundredth and Seventh Annual Meeting

To the inhabitants of the Town of Durham, County of Strafford and the State of New Hampshire, qualified to vote in Town affairs.

You are hereby notified to meet at the Town Hall at Durham on Tuesday the eighth day of March, A. D., 1938 at ten o'clock in the forenoon to act upon the following subjects.

1. To choose a Town Clerk (Charles Wentworth), one delegate to the Constitutional Convention (William Chamberlin), one Selectman for a term of three years (Perley I. Fitts), a Town Treasurer (George D. Stevens), a Collector of Taxes (Arthur P. Stewart), two Auditors (Clement Moran and Harry C. Woodworth), four members of the Budget Committee for a term of three years (K. E. Barraclough, A. W. Johnson, T. B. Charles, and L. V. Tirrell), and all other Town Officers for the ensuing year.

2. To select one Trustee of Trust Funds for a term of three years (F. W. Taylor) and one Trustee of Trust Funds for a term of two years (John H. Simpson).

3. To raise and appropriate the sum of twenty-eight hundred and twenty-six dollars ($2826.00) to obtain State Aid on the following: State Aid Construction of Durham Point Road. Voted.

4. To raise and appropriate funds for the repair of Town Highways and Bridges. (See budget) $4000.00.

5. To see what sum of money the Town will vote to raise for current Maintenance expenses, including State and County taxes as required. (See approved items in the budget.)

6. To see if the Town will vote to raise and appropriate for the issuance and distribution of printed matter call-

ing attention to the resources and natural advantages of the Town, in cooperation with other towns in the Seacoast Regional Development Association, the sum of $146.83. (See budget.) Voted.

7. To see if the Town will vote to raise and appropriate the necessary money to install street lights between Durham and the Newmarket line, the number of lights to be decided by the Light Company and the Selectmen. Rejected.

Petitioned by Clarina Boucher and nine other legal voters. (Not approved by the Budget Committee.)

8. To see if the Town will vote to raise and appropriate a sum of fifteen hundred dollars ($1,500.00) to continue the hydrant line up Madbury Road a reasonable distance. (See budget.) Voted.

9. To see if the Town will vote to raise and appropriate the sum of one hundred dollars ($100.00) for the celebration of the anniversary of the ratification of the federal constitution by the state June 21, 1938, said sum to be expended under the direction of the selectmen. (See budget.) Voted.

10. To see if the Town will vote to authorize the Selectmen to discontinue street lights on the Dover Road from Coes Corner to the Madbury town line. (Inserted by vote of the Budget Committee.) Rejected.

11. To see if the Town will authorize the appointing of three men to be known as the Sewer Commission of Durham, said board to have full control of laying out, constructing and administering the sewer system of Durham. One commissioner to be appointed by the board of selectmen for a term of three years; one commissioner to be appointed by the budget committee for a term of two years; and they to appoint one member for a term of one year. Hereafter, one member to be elected in Town meeting for a term of three years. Voted.

12. To see if the Town will vote to raise and appropriate the sum of five hundred dollars ($500.00) to be used by the sewer commission to pay for surveying the Town and

laying out a complete sewer system and other necessary expense connected with their office. Voted.

13. To see if the Town will vote to accept the offer of the Durham School District, and hold future meetings of the Town at the New School Auditorium.

14. To see if the Town will vote to furnish surety bonds for Town Officers as required by law. Voted.

15. To see if the Town will vote to authorize the Selectmen to borrow necessary money in anticipation of taxes. Voted.

16. To see if the Town will allow discounts for prompt payment of taxes as follows: one per cent (1%) if paid on or before August 1, 1938. Voted.

Given under our hand and seal this twenty-first day of February in the year of our Lord, one thousand nine hundred and thirty-eight.

PERLEY I. FITTS,
ALBERT D. LITTLEHALE,
EDWARD L. GETCHELL,
Selectmen of Durham.

A true copy—Attest:

PERLEY I. FITTS,
ALBERT D. LITTLEHALE,
EDWARD L. GETCHELL,
Selectmen of Durham.

WARRANT FOR TOWN MEETING
March 14th, 1939

Two Hundredth and eighth Annual Meeting

To the Inhabitants of the Town of Durham, County of Strafford and the State of New Hampshire, qualified to vote in Town affairs.

You are hereby notified to meet at the Town Hall at Durham on Tuesday the fourteenth day of March, A. D., 1939 at ten o'clock in the forenoon to act upon the following subjects:

1. To choose a Town Clerk, one Selectman for a term of three years, a Town Treasurer, a Collector of Taxes, two Auditors, four members of the Budget Committee, for a term of three years and all other Town Officers for the ensuing year.

2. To select one Trustee of Trust Funds for a term of three years.

3. To raise and appropriate the sum of twenty-nine hundred and four dollars ($2904.00) to obtain State Aid on the following: State Aid Construction on Durham Point Road. (See approved item in the budget.)

4. To raise and appropriate funds for the repair of Town Highways and Bridges. (See budget.)

5. To see what sum of money the Town will vote to raise for current Maintenance expenses, including State and County taxes as required. (See approved items in the budget.)

6. To raise and appropriate for the issuance and distribution of printed matter and otherwise publicizing the resources and natural advantages of the town in cooperation with other towns coordinated in the Seacoast Regional Development Association, the sum of one hundred and sixty-six dollars ($166.00). (See budget.)

7. To see if the Town will vote to install a street light on Woodman Avenue and vote to raise and appropriate a

sum of money to pay for the same. (See budget.)

8. To see if the Town will vote to improve and tar a section of Woodman Avenue from Madbury Road to the Bowler-Smith property line, and vote to raise and appropriate a sum of money to pay for the same. (Not approved by the Budget Committee.)

9. To see if the Town will vote to abandon the upper end of Emerson Road from Madbury Road by the property of Henry Clapp and Phillip Wilcox and to open said road to Madbury Road by a road near the line of the Wesley Davis property and parallel to said line. The distance is short and the land in question apparently is town property.

10. To see if the Town of Durham will vote to adopt the provisions of Chapter 96, Articles 3 through 18 of the Public Laws as amended.

11. To see if the Town of Durham will elect by ballot, three sewer commissioners as prescribed by Chapter 96 of the Public Laws.

12. To see if the Town of Durham will authorize its Sewer Commission to negotiate with the University of New Hampshire the terms and conditions under which the town sewerage system may enter the University sewerage system.

13. To see if the Town of Durham will vote to pay all costs of construction of Town sewer mains and require all property owners to pay all costs of construction of the connecting lines from the properties served to the Town sewer mains.

14. To see if the Town of Durham will appropriate the sum of $5300 (as estimated by Weston and Sampson) for construction of a sewer line in Mill Road from the College Brook sewer to a point on Mill Road near the house of Harry C. Woodworth as outlined on pages 3 and 4 Mill Road of Weston and Sampson's report of January 30, 1939 and as indicated on the plan. (See budget Art. 14 and Art. 15 below.)

15. To see if the Town will authorize the Selectmen to borrow $4,000 to complete the project of Art. 14 said sum

to be repaid by $2,000 in 1940 and the balance of $2,000 in 1941.

16. To see if the Town of Durham will vote to appropriate the sum of $50.00 to be used by the Sewer Commission to defray expenses connected with the Commission in the performance of its official duties. (Not approved by Budget Committee because of the expected balance from 1938 appropriation.)

17. To see if the Town will vote to rescind the action taken on Article 6 in the Warrant for the Town Meeting of March 1936 which related to the adoption of the Municipal Budget Act.

18. To see if the Town will authorize the Selectmen to accept the extensions of Woodman Avenue, now in process of construction, with the understanding that previous regulations as to width and subgrade are to be compiled with before such acceptance will be granted.

19. To see if the Town will vote to authorize the Selectmen to purchase the property of the Durham Water Company and specify the amount to be paid.

20. To see if the Town will authorize the Selectmen to issue bonds to cover the purchase of the property of the Durham Water Company.

21. To see if the Town will authorize the Selectmen to administer the affairs of the Water system and to appoint such agent or agents as may be necessary to carry on the business.

22. To see if the Town will vote to furnish surety bonds for Town Officers as required by law.

23. To see if the Town will vote to authorize the Selectmen to borrow necessary money inanticipation of taxes.

24. To see if the Town will allow a discount of one per cent for prompt payment of taxes if paid on or before August 1, 1939.

25 To transact any other business that may legally come before the meeting.

Given under our hand and seal this twenty-seventh day of February in the year of our Lord, one thousand nine hundred and thirty-nine.

ALBERT D. LITTLEHALE,
EDWARD L. GETCHELL,
PERLEY I. FITTS,
Selectmen of Durham.

A true copy—Attest:

ALBERT D. LITTLEHALE,
EDWARD L. GETCHELL,
PERLEY I. FITTS,
Selectmen of Durham.

TOWN BUDGET — 1939

As Recommended by the Budget Committee

Art. 3	State Aid Construction	$ 2,904.00
Art. 4	Town Highways, Bridges, and Snow	7,000.00
Art. 5	Town Officers' Salaries	650.00
	Town Officers' Expenses	400.00
	Election and Registration	50.00
	Bonds and Insurance	500.00
	Police Department	175.00
	Fire Department	1,400.00
	Garbage Removal	300.00
	Health Department	250.00
	Street Lighting	2,170.00
	Library	200.00
	Town Poor and Old Age Assistance	1,500.00
	State Tax (estimated)	4,200.00
	County Tax (estimated)	9,000.00
	Total Article 5	$20,795.00
	Anticipated Income	13,730.00
	Net for Art. 5	$ 7,065.00
Art. 6	Seacoast Regional	166.00
Art. 7	Street Light	16.50
Art. 14	Sewer Appropriation	1,300.00
	Grand Total	$18,451.50

BUDGET OF THE TOWN OF

Estimated Revenues and Expenditures for the Ensuing
Actual Revenue and Expenditures of the Previous

Sources of Revenue	Actual revenue previous year, 1938	Estimated revenue ensuing year, 1939	Increase	Decrease
FROM STATE:				
Interest and Dividends Tax.....	$ 4,386.14	$ 3,000.00		$1,386.14
Railroad Tax	887.92	800.00		87.92
Savings Bank Tax	1,241.11	1,200.00		41.11
FROM LOCAL SOURCES EXCEPT TAXES:				
Business Licenses and Permits....	150.00	150.00		
Fines and Forfeits, Municipal Court	48.00			48.00
Rent of Town Hall and Other Buildings	150.00	150.00		
Interest Received on Taxes and Deposits	58.70			58.70
Income of Highway Department, including rental of equipment....	6,344.56			6,344.56
Motor Vehicle Permit Fees.....	2,718.28	2,500.00		218.28
FROM LOCAL TAXES OTHER THAN PROPERTY TAXES:				
(a) Poll Taxes	1,394.00	1,400.00	6.00	
(b) National Bank Stock Taxes..	33.00	30.00		3.00
CASH ON HAND (Surplus)	3,993.01	4,500.00	506.99	
TOTAL REVENUES FROM ALL SOURCES EXCEPT PROPERTY TAXES	$21,404.72	$13,730.00		
AMOUNT TO BE RAISED BY PROPERTY TAXES	$52,220.70	$53,281.37		
TOTAL REVENUES	$73,625.42	$67,011.37	$512.99	$8,187.71

DURHAM, NEW HAMPSHIRE

Year, February 1, 1939, to January 31, 1940, Compared with Year, February 1, 1938, to January 31, 1939

Purposes of Expenditures	Actual expenditures previous year, 1938	Estimated expenditures ensuing year, 1939	Increase	Decrease
CURRENT MAINTENANCE EXPENSES:				
General Goernment:				
Town Officers' Salaries	701.66	650.00		51.66
Town Officers' Expenses	361.40	400.00	38.60	
Election and Registration Exp.	199.20	50.00		149.20
Expenses Town Hall and Other Town Buildings	153.52			153.52
Protection of Persons and Property:				
Police Department	162.75	175.00	12.25	
Fire Department	1,202.55	1,400.00	197.45	
Dog Damage	12.00			12.00
Health:				
Garbage Removal	245.00	300.00	55.00	
Health Department, including hospitals	71.10	250.00	178.90	
Highways and Bridges:				
Town Maintenance	11,191.23	7,000.00		4,191.23
Street Lighting	1,934.53	2,170.00	235.47	
Additional Street Light (Art. VII)		16.50	16.50	
Bonds and Insurance	701.47	500.00		201.47
Libraries:				
Libraries	300.00	200.00		
Public Welfare:				
Town Poor	1,008.38	1,500.00	491.62	
Patriotic Purposes:				
Memorial Day and Other Celebrations	135.80			135.80
Recreation:				
Parks and Playgrounds, including band concerts	71.33			71.33
Public Service Enterprises:				
Seacoast Regional Association	146.83	166.00	19.17	
Highways and Bridges:				
State Aid Construction—Town's share	2,979.35	2,904.00		75.35
Water Works Construction	894.55			894.55
Sewer Construction		1,300.00	1,300.00	
Payments to Other Governmental Divisions:				
State Taxes	3,948.00	4,200.00	252.00	
County Taxes	8,646.30	9,000.00	353.70	
Payments to School Districts	32,461.01	34,829.87	2,368.86	
Taxes Bought	501.68			501.68
Rebates	402.54			402.54
TOTAL EXPENDITURES	$68,332.18	$67,011.37	$5,519.52	$6,840.33

LEON P. WATSON, *Chairman*,
ARTHUR W. JOHNSON, *Secretary*,
Budget Committee.

SUMMARY OF INVENTORY
April 1, 1938

COMPARATIVE LIST FOR 1937 AND 1938

	1937		1938
Land and buildings		$1,739,405.00	$1,783,530.00
Electrical property		76,617.00	79,417.00
Horses	64	6,270.00	60 6,525.00
Oxen			4 135.00
Cows	327	16,650.00	333 20,451.00
Neat Stock	38	1,090.00	45 1,615.00
Sheep	95	590.00	68 440.00
Hogs	10	225.00	8 250.00
Fowls	5,400	3,720.00	4,514 3,660.00
Boats		1,400.00	1,100.00
Lumber		200.00	
Gasoline pumps		2,050.00	2,400.00
Stock in trade		30,700.00	30,270.00
Machinery		5,500.00	6,500.00
		$1,884,417.00	$1,936,293.00
Tax Rate		$27.00	$27.00

LIST OF TOWN PROPERTY

Town Hall:
Furniture and equipment
Wharf Land:
Quarry lot
Highway Department:

White truck	Air compressor
4 International trucks	Storage shed
1 Loader	4 Snow plows
1 Spreader	3 Wagons
1 Concrete mixer	4 Drags (steel)
2 Tractors and plows	3 Road machines
1 Tractor garage	Shovels, rakes and picks

Fire Department:
Fire extinguishers
Chemical and hose reel
One-half interest in motor chemical
One-half interest in pumper

REPORT OF TOWN CLERK

No. pool tables, licensed	2	$ 20.00	
No. movie theatres	1	75.00	
No. bowling alleys	6	60.00	
		$155.00	
Licensing fees		4.50	
			$ 150.50

Automobile Registration Permits

No. permits issued — 698	$ 2,760.35

Dog Licenses

Males	39	$ 75.09	
Females	5	22.50	
Spayed females	3	6.00	
Kennels	1	25.00	
			$ 128.59
Licensing fees		$ 9.60	
Licensing book		1.75	
Tags		4.50	
Notices		1.00	
Postage		1.30	
			$ 18.15
			$ 110.44

Town History

Cash on hand last report	$ 7.35	
Received from Sales of Histories	15.00	
	$22.35	
Insurance $13.65 and postage 10c	$13.75	
	$ 9.60	
Cash in bank	$ 7.35	
		$ 2.25

Filing Fees

Direct Primary	$12.00	
Annual Election	8.00	
		$ 20.00
Total paid Town		$ 3,043.54

CHARLES WENTWORTH,
Town Clerk.

REPORT OF TOWN TREASURER

For Year Ended January 31, 1939

Cash on hand at beginning of year	$ 3,993.01
Correcting Errors in last year's records	53.20
Huddleston & Hersey, rent of town hall rooms	150.00
N. E. Tel. & Tel. Co., drilling hole for pole	9.50
Frank Newhall, overpayment on check	1.00
U. S. Treasurer, drilling Post Office site	8.00
Trustee of Trust Funds, Forrest Smith Fund	71.33
Strafford National Bank, credit on check number 6766	20.00
State Highway Garage, check No. 6762 returned	6.25
Frederick J. Crory, use of tractor	10.00
School District, grading of new school	981.87
State Treasurer, Interest and dividends tax	4,876.14
State Treasurer, insurance tax	.04
State Treasurer, railroad tax	887.92
State Treasurer, savings bank tax	1,241.11
State Treasurer, state highway department	4,596.44
State Treasurer, relief expenses, Mar. Apr. May	46.09
A. J. Turcotte, for gravel	34.75
Lewis H. Ellison, tar	12.00
Harold C. Grinnell, tar	5.00
Norman Alexander, court fees	48.00
Selectmen, 1937 taxes	382.49
Perley I. Fitts, snow removal and gravel	15.00
Mrs. Edith Howes, for tar	5.00
A. P. Stewart, Collector, error in 1937 list	1.93
A. P. Stewart, Collector, poll tax	1,394.00
A. P. Steyart, Collector, real estate tax	52,279.40
A. P. Stewart, Collector, redemptions	41.32
A. P. Stewart, Collector, 1937 - 38 taxes, interest cost	14.82
Harry C. Woodworth, tractor, drilling and gravel	$ 80.55

Lawrence W. Slanetz, use of tractor	4.50
Lambda Chi Alpha, tarring drive	15.00
Charles Wentworth, auto permits	2,760.35
Charles Wentworth, business licenses	150.50
Charles Wentworth, dog licenses	110.44
Charles Wentworth, town history	2.25
Charles Wentworth, filing fees	20.00
	$73,839.20
Paid out by Selectmen's order	68,359.33
Cash on hand February 1, 1939	$ 5,479.87
Deducted—Town Clerk's expense	117.35
Cash on hand	$ 5,362.52

GEORGE D. STEVENS,
Town Treasurer.

REPORT OF THE TAX COLLECTOR

For Year Ending January 31, 1939

DEBIT

To error, 1937		$ 1.93
To 1938 warrant		52,416.01
To 1938 Polls (697)		1,394.00
To 1938 interest		58.70
To Redemptions		
Caroline L. Sweetser (1937 taxes, interest and costs)	$41.32	
Michael Pelczar (1938 taxes, interests and costs)	14.82	
		$ 56.14
		$53,926.78

CREDIT

By cash paid to Treasurer	$53,731.47
By discounts	185.31
	$53,926.78

A. P. STEWART,
Tax Collector.

POLL TAX LIST FOR 1938

Unpaid as of March 1, 1939

Adams, Ruth C.
Atkins, Ruth
Baglin, Albert D.
Baglin, Mary J.
Beckwith, Marion
Beaudet, Ludger
Beliveau, George J.
Brown, Ellen P.
Brown, Willey R.
Camire, Willie
Colovos, Nicholas F.
Colovos, Virginia D.
Cornell, George C.
Cornell, Muriel E.
Corson, Samuel R.
Corson, Emerson
Croke, W. Harry
Camire, Bert
Cowden, H. B.
Canney, Jerome E.
Dickey, Edna F.
Emerson, Edward L.
Emerson, Evelyn G.
Emerson, Rosamond
Floyd, Anne M.
Floyd, John A.
Foss, Mary I.
Foote, Harold
Francis, Andrew M.
Gahan, Arthur M.
Gahan, Helen M.
Glidden, Mrs. L. D.
Goud, Iva M.
Ham, Judith J.
Hamlin, C. W.
Hamlin, Mrs. C. W.
Hill, Frank H.
Johnson, Phillip E.
Knight, Walter B., Jr.
Kirby, Joseph
Langley, Sydney J.
Laronde, Georgana
Larramie, Kenneth
Locke, Arthur
Locke, Mrs. Arthur
Lovett, Jasper H.
Lovett, Kenneth
Lovett, Salley F.
MacLellan, Alice T.
MacLellan, John B.
Manton, Mrs. R. W.
Marston, Florence A.
Marston, Rushton D.
Mathews, Frank
Marsden, Thomas
Mundy, Frank L.
Mundy, Mrs. Frank L.
Niemi, Theodore R.
O'Neil, Eugene
O'Neil, Mrs. Eugene
Palmer, Stanley W.
Palumbo, Thomas
Porter, Haven F.
Pomeroy, Randall C.
Rafferty, T. J.
Riley, Earle
Riley, Mrs. Earle
Robert, Cora H.
Rowell, Barbara
Robertson, Albert T.
Roper, Ruth M.
Roper, Francis
Robison, Elinor T.
Ross, John
Silcox, Herbert
Spaven, John W.
Sheehan, Eleanor
Starr, Edward
Starr, Edna G.
Starr, Thomas C.
Stevens, Helen
Stevens, Irving
Stevens, Mary E.
Sullaway, Alexander
Twombly, Clayton B.
Twombly, Mrs. Clayton B.
Webster, Robert G.
Webster, Mrs. Robert G.
Walker, Carl E.

DETAILED STATEMENT OF PAYMENTS

GENERAL GOVERNMENT

DETAIL 1 TOWN OFFICERS' SALARIES

1938			
July	12	N. Alexander, salary in part	$ 50.00
	25	George D. Stevens, salary in part	25.00
Sept.	3	N. Alexander, balance of salary	16.66
Nov.	14	Arthur P. Stweart, salary in part	100.00
		E. L. Getchell, salary in part	100.00
Dec.	7	E. L. Getchell, balance of salary	25.00
	8	George D. Stevens, balance of salary	50.00
	16	A. D. Littlehale, salary	100.00
		Perley I. Fitts, salary	100.00
1939			
Jan.	31	A. P. Stewart, balance of salary	125.00
		Clement Moran, auditor	5.00
		Harry C. Woodworth, auditor	5.00
		Total	$ 701.66

DETAIL 2 TOWN OFFICERS' EXPENSES

1938			
Feb.	28	Wheeler and Clark, supplies	$ 12.15
Mar.	5	Durham Print Shop, town reports	165.42
		Perley I. Fitts, typing and supplies	19.02
	12	Wheeler and Clark, rubber stamp	1.03
	21	A. D. Littlehale, postage	6.00
Apr.	11	Arthur P. Stewart, stamped envelopes	50.20
		C. Moran, photographs	1.50
		Hazel Fogg, clerical	4.50
May	4	Association of N. H. Assessors, dues	2.00
		Anna M. Morin, record	16.00
	20	Cole Printing Co., tax book	1.68
June	9	Anna M. Morin, report	5.00
	17	George D. Stevens, expenses	4.00
		E. L. Getchell, tax book and postage	7.00

Oct. 10	George D. Stevens, expenses		3.50
Nov. 22	Durham Print Shop, supplies		13.50
	Durham Men's Club, printing		7.32
1939			
Jan. 20	Arlene H. Perry, clerical		23.10
31	E. L. Getchell, telephone, postage, etc.		3.68
	Arthur P. Stewart, expenses		7.05
	Edson C. Eastman, supplies		4.13
	George D. Stevens, postage and exp.		3.62
	Total	$	361.40

DETAIL 3 ELECTION AND REGISTRATION

1938			
Mar. 21	Durham Print Shop, ballots	$	5.00
Apr. 11	J. W. Grant, supplies		3.00
May 20	John C. Tonkin, moderator		10.00
Oct. 10	J. W. Grant, supplies		4.35
	Elwood E. Roberts, supervisor		30.00
Nov. 22	Durham Print Shop, supplies		22.00
Dec. 8	J. W. Grant, lunches		4.35
	Forrest H. Smart, janitor		1.50
	A. E. Harmon, ballot clerk		3.00
12	Elwood E. Roberts, supervisor		12.00
	Mark Willey, ballot clerk		9.00
16	John H. Simpson, supervisor		42.00
1939			
Jan. 13	John C. Tonkin, moderator		10.00
31	A. W. Johnson, supervisor		42.00
	J. W. Grant, supplies		1.00
	Total	$	199.20

DETAIL 4 TOWN HALL

1938			
May 4	Durham Spring Water, water bill	$	1.88
July 12	A. J. Sloan, repairs		45.00
25	H. E. Rand, repairs		25.00

Sept.	3	Charles Wentworth, insurance	75.00
	22	Durham Spring Water, water bill	3.76
Dec.	8	Durham Water Co., water bill	1.88
	12	Elwood E. Roberts, janitor services	1.00
		Total	$ 153.52
		Received from rent	$ 150.00

DETAIL 5 BONDS AND INSURANCE

1938			
May	4	Charles Wentworth, premiums	$ 266.20
June	17	Charles Wentworth, insurance	435.27
		Total	$ 701.47

PROTECTION of PERSONS and PROPERTY

DETAIL 6 POLICE DEPARTMENT

1938			
July	12	Louis Bourgoin, salary in part	$ 50.00
Nov.	22	Gray's Garage, repairs	12.50
1939			
Jan.	20	Louis Bourgoin, balance of salary and expenses	100.25
		Total	$ 162.75

DETAIL 7 FIRE DEPARTMENT

1938			
Feb.	19	Bion Lane, fire	$ 13.50
Mar.	12	University of New Hampshire, labor	5.20
Apr.	11	Brackett & Shaw, supplies	139.84
		University of New Hampshire, labor	7.10
		Alfred R. Davidson, payroll	10.42
	16	Harold Gero, fire watch	5.60
	23	Charles Palmer, fire watch	5.00
May	20	University of New Hampshire, labor and supplies	21.81
		Charles Wentworth, insurance	83.00

June 9	University of New Hampshire, labor and supplies	15.61
July 12	University of New Hampshire, labor and supplies	10.63
Sept. 13	Henry Jones, payroll	13.46
Oct. 10	Henry Jones, payroll	17.60
	Sam Stevens, payroll	17.60
Nov. 14	University of New Hampshire, supplies	8.88
Dec. 7	E. L. Getchell, fireman	25.00
8	Charles Wentworth, insurance	83.00
	Elwood W. Roberts, fireman	25.00
16	Henry Jones, fireman	28.13
	Raymond Smith, fireman	28.13
	William Happny, fireman	12.50
1939		
Jan. 13	Walter Raleigh, fireman	12.50
	Carroll Nash, salary	700.00
20	University of New Hampshire, labor and supplies	55.14
	Carroll Nash, payroll	13.54
	Total	$ 1,202.55

DETAIL 8 DOG DAMAGE

1938		
Dec. 8	University of New Hampshire, dog damage	$ 12.00

HEALTH

DETAIL 9 HEALTH DEPARTMENT

1938		
May 4	University of New Hampshire, supplies	$ 3.75
June 17	George G. McGregor, vaccinations	3.00
Aug. 6	George G. McGregor, medical	3.00
Sept. 13	George G. McGregor, medical	6.00
Oct. 10	George G. McGregor, medical	1.50
Nov. 14	George G. McGregor, medical	5.00

1939			
Jan. 20	L. W. Slanetz, salary and expenses....		48.85
	Total	$	71.10

DETAIL 10 GARBAGE REMOVAL

1938			
Apr. 11	Graffert Hog Farm, garbage collection	$	45.00
May 11	Grondin & Roberge, garbage		20.00
June 9	Grondin & Roberge, garbage		20.00
July 5	William Grondin, garbage		20.00
Aug. 13	William Grondin, garbage		20.00
Sept. 19	William Grondin, garbage		20.00
Oct. 8	William Grondin, garbage		20.00
Nov. 14	William Grondin, garbage		20.00
Dec. 1	William Grondin, garbage		20.00
6	David A. Hayes, garbage		20.00
1939			
Jan. 31	David A. Hayes, garbage		20.00
	Total	$	245.00

HIGHWAYS AND BRIDGES

DETAIL 12a TOWN MAINTENANCE

1938			
Feb. 28	Dyar Sales & Machinery Co., repairs....	$	17.10
	Cutter Renewal Co., sharpening drills		48.05
	J. Herbert Seavey, supplies		3.75
	E. D. Chesley, foreman		84.99
	W. Patriquin, labor		53.60
	S. Roper, labor		54.80
	C. Marston, labor		4.00
	Walter King, labor		53.60
	Millard Jones, labor		53.60
	Jones Tuttle, labor		16.80
Mar. 5	Standard Oil Co., supplies		87.34
12	A. J. Turcotte, supplies		2.72
	Mell Crouse, repairs		1.75

	21	Parker's Auto Service, repairs	19.60
		Dyar Sales & Machinery Co., repairs	119.99
		J. Herbert Seavey, supplies	2.48
		Parker, Danner Co., shovels	15.00
		H. R. Haines Co., supplies	5.05
		R. H. Bunker, repairs	5.44
		Fred W. Knight, repairs	36.65
		E. D. Chesley, foreman	154.90
		W. Patriquin, labor	49.20
		M. Jones, labor	58.20
		S. Roper, labor	64.60
		W. King, labor	51.80
		C. Marston, labor	7.60
		J. Tuttle, labor	7.20
Apr.	1	E. D. Chesley, foreman	60.63
		M. Jones, labor	38.40
		W. King, labor	35.20
		S. Roper, labor	38.80
		J. Tuttle, labor	32.00
		W. Patriquin, labor	19.60
		C. Marston, labor	19.20
		T. Stevens, labor	19.20
		S. Todd, labor	19.20
		Palmer's Garage, repairs	102.65
	11	R. C. Hazelton Co., supplies	11.25
		Gray's Garage, supplies	62.10
		Brackett & Shaw, supplies	19.14
		N. H. Explosive Co., supplies	38.24
		Ingersoll-Rand, supplies	8.41
		E. D. Chesley, foreman	30.00
		W. Patriquin, labor	19.20
		T. Stevens, labor	9.60
		J. Tuttle, labor	19.20
		S. Roper, labor	19.20
		W. King, labor	19.20
		C. Marston, labor	19.20
		S. Todd, labor	16.00

	M. Crouse, labor	16.00
	M. Jones, labor	12.80
	Robbins Auto Supply Co., repairs	6.70
	J. Herbert Seavey, supplies	30.38
	R. H. Bunker, repairs	58.20
	Smiley Motor Sales, supplies	5.00
Apr. 27	Standard Oil Co., supplies	222.64
	Rushton Marston, tires	40.00
	E. D. Chesley, foreman	30.00
	W. Patriquin, labor	19.20
	W. King, labor	19.20
	S. Roper, labor	19.20
	M. Jones, labor	9.60
	M. Crouse, labor	19.20
May 4	E. D. Chesley, foreman	67.63
	W. Patriquin, labor	19.20
	T. Stevens, labor	38.40
	W. King, labor	41.60
	S. Roper, labor	38.40
	M. Jones, labor	38.40
	M. Crouse, labor	32.00
	C. Marston, labor	6.40
	R. H. Bunker, repairs	68.32
	N. H. Explosive Co., supplies	27.65
	Mystic Bituminous Products Co., supplies	41.25
	A. J. Turcotte, supplies	7.29
	J. Herbert Seavey, supplies	5.50
	D. J. Brady, repairs	6.00
	Webster-Thomas Co., supplies	123.77
May 20	E. D. Chesley, foreman	62.75
	T. Stevens, labor	27.60
	M. Jones, labor	38.40
	W. King, labor	37.20
	S. Roper, labor	38.40
	M. Crouse, labor	37.20
	C. Palmer, labor	5.20

		Fred W. Knight, repairs	10.50
		A. J. Turcotte, supplies	9.58
		Standard Oil Co., supplies	108.39
		Robbins Auto Supply Co., repairs	9.40
		Berger Metal Culvert Co., culvert	28.71
		P. I. Perkins, repairs	90.72
		P. I. Perkins, repairs	277.73
		Shell Oil Corp., supplies	21.32
		Montgomery Ward, supplies	45.45
June	9	E. D. Chesley, forman	60.00
		W. Patriquin, labor	38.40
		M. Jones, labor	38.40
		S. Roper, labor	38.40
		W. King, labor	19.20
		T. Stevens, labor	9.60
		M. Crouse, labor	9.60
		R. H. Bunker, repairs	50.27
		Standard Oil Co., supplies	107.39
		Gulf Oil Corp., supplies	37.95
	17	Wallis S. Rand, supplies	20.50
		E. D. Chesley, foreman	55.00
		W. Patriquin, labor	40.40
		T. Stevens, labor	18.40
		W. King, labor	26.40
		S. Roper, labor	42.20
		M. Crouse, labor	12.80
		M. Jones, labor	38.40
	30	E. D. Chesley, foreman	47.50
		W. Patriquin, labor	32.40
		S. Roper, labor	30.80
		M. Jones, labor	32.40
		T. Stevens, labor	27.20
		W. King, labor	30.40
		M. Crouse, labor	32.40
July	12	D. J. Brady, repairs	6.25
		A. J. Turcotte, supplies	9.06
		Brackett & Shaw, supplies	5.50

		Fred W. Knight, repairs	13.95
		John H. Griffin, supplies	7.00
		E. D. Chesley, foreman	50.00
		W. Patriquin, labor	32.00
		M. Jones, labor	32.00
		S. Roper, labor	32.00
		M. Crouse, labor	32.00
	25	Ralph H. Bunker, repairs	77.17
		American Tar Co. supplies	490.88
		E. J. York, supplies	14.76
		Standard Oil Co., supplies	97.80
		Avery's Auto Service, repairs	21.95
		E. D. Chesley, foreman	51.47
		T. Stevens, labor	13.80
		M. Jones, labor	20.40
		M. Crouse, labor	26.60
		S. Roper, labor	24.40
		W. King, labor	6.40
		W. Patriquin, labor	16.00
Aug.	6	E. D. Chesley, foreman	30.00
		W. Patriquin, labor	19.20
		T. Stevens, labor	18.00
		J. Tuttle, labor	18.00
		M. Crouse, labor	19.20
		S. Roper, labor	9.60
		M. Jones, labor	19.20
		W. Flanders, labor	8.40
		E. D. Chesley, forman	30.00
		W. Patriquin, labor	19.20
		T. Stevens, labor	18.00
		J. Tuttle, labor	18.00
		M. Crouse, labor	19.20
		S. Roper, labor	9.60
		M. Jones, labor	19.20
		W. Flanders, labor	8.40
		Standard Oil of New York, supplies	64.40
	17	E. D. Chesley, forman	60.63

	W. Patriquin, labor	38.80
	T. Stevens, labor	34.60
	J. Tuttle, labor	34.60
	M. Crouse, labor	34.60
	S. Roper, labor	22.80
	M. Jones, labor	38.80
	W. Flanders, labor	34.60
	C. Atherton, labor	9.60
27	J. Herbert Seavey, supplies	3.75
	R. C. Hazelton Co., supplies	10.00
	Ralph H. Bunker, supplies	4.33
	N. H. Explosive Co., supplies	16.25
	H. R. Haines Co., supplies	6.00
	Files & O'Keefe Co., supplies	8.00
	Robbins Auto Supply Co., repairs	2.65
Sept. 3	Russell R. Skelton, surveying	18.70
	Casellini-Venable Corp., supplies	6.42
	E. D. Chesley, foreman	81.05
	W. Patriquin, labor	19.20
	T. Stevens, labor	19.20
	J. Tuttle, labor	19.20
	M. Crouse, labor	19.20
	S. Roper, labor	38.40
	W. Flanders, labor	19.20
	M. Jones, labor	38.40
13	A. J. Turcotte, supplies	4.16
	E. D. Chesley, foreman	11.25
	W. Patriquin, labor	9.60
	T. Stevens, labor	9.60
	J. Tuttle, labor	9.60
	M. Crouse, labor	6.40
	S. Roper, labor	34.40
	W. King, labor	22.40
	M. Jones, labor	32.00
	C. Atherton, labor	6.40
	W. Flanders, labor	6.40
22	Standard Oil Co., supplies	161.00

	Palmer's Garage, repairs	170.55
	American Tar, supplies	375.38
Oct. 10	E. D. Chesley, foreman	18.80
	W. Patriquin, labor	10.40
	T. Stevens, labor	3.20
	J. Tuttle, labor	20.00
	W. King, labor	44.00
	M. Crouse, labor	7.20
	S. Roper, labor	51.20
	W. Dunlap, labor	3.20
	W. Flanders, labor	3.20
	M. Jones, labor	44.00
	Robbins Auto Supply Co., repairs	13.65
	Atlantic Coast Refining Co., supplies	15.71
	American Tar Co., supplies	148.38
	Parker Danner Co., supplies	7.50
	Ralph H. Bunker, supplies	7.05
	N. H. Explosive Co., repairs	26.05
	Avery's Auto Service, repairs	5.25
	H. R. Haines Co., repairs	8.95
	J. Herbert Seavey, supplies	3.75
	P. I. Perkins, repairs	23.00
28	E. D. Chesley, foreman	.55
	M. Jones, labor	57.60
	S. Roper, labor	59.20
	W. King, labor	57.60
	W. Flanders, labor	19.20
	State Highway Garage, supplies	24.56
	N. H. Explosive Co., supplies	16.25
	W. Laroche, labor	50.50
Nov. 14	Standard Oil Co., supplies	335.53
22	E. D. Chesley, foreman	.90
	M. Jones, labor	26.00
	S. Roper, labor	35.60
	W. Patriquin, labor	3.20
	J. Tuttle, labor	3.20
	Michael Teece, gravel	31.00

		H. R. Haines Co., supplies	12.55
		Ramsdall Refining Corp. supplies	21.70
		Robbins Auto Supply Co., supplies	23.71
		Ralph H. Bunker, supplies	107.09
		E. J. York, supplies	21.89
Dec.	8	Fred W. Knight, supplies	18.25
		A. J. Turcotte, supplies	18.64
		Robbins Auto Supply Co., supplies	8.35
		Dyar Sales & Machinery Co., supplies	33.06
		H. R. Haines Co., supplies	11.55
		E. D. Chesley, foreman	82.31
		S. Roper, labor	64.00
		W. King, labor	64.00
		M. Jones, labor	59.20
		R. Neami, labor	5.50
		W. Patriquin, labor	48.00
		S. Stevens, labor	9.60
		J. Tuttle, labor	36.40
		M. Crouse, labor	28.80
		J. Donovan, labor	35.20
		C. Palmer, labor	22.40
	28	Standard Oil Co., supplies	174.61
		Gray's Garage, painting	15.00
		Palmer's Garage, labor	118.12
		Palmer's Garage, labor	117.93
1939			
Jan.	13	Wallis S. Rand, supplies	41.45
		E. D. Chesley, foreman	101.25
		W. King, labor	64.80
		S. Roper, labor	64.80
		W. Patriquin, labor	64.00
		M. Jones, labor	61.60
		J. Tuttle, labor	42.00
		M. Crouse, labor	34.80
		J. Donovan, labor	5.60
		C. Palmer, labor	14.40
		Ralph H. Bunker, repairs	53.84

	Robbins Auto Supply Co., repairs	3.00
	D. J. Brady, repairs	9.00
	John C. Tonkin, repairs	5.00
	Parker Danner Co., supplies	7.50
	H. R. Prescott & Sons, supplies.....	3.30
	Dyar Sales, supplies	34.85
20	Standard Oil of New Jersey, supplies	92.48
	A. J. Turcotte, supplies	21.77
	University of New Hampshire, supplies	95.19
31	A. J. Turcotte, supplies	2.28
	Ralph H. Bunker, repairs	37.15
	Brackett and Shaw, repairs	19.36
	E. D. Chesley, foreman	109.00
	W. Patriquin, labor	64.00
	M. Jones, labor	40.80
	S. Roper, labor	68.80
	W. King, labor	66.80
	M. Crouse, labor	14.00
	C. Palmer, labor	1.20
	J. Tuttle, labor	8.40
	Gray's Garage, repairs	4.85
	Standard Oil Co., supplies	98.59
	Total	$11,191.23

The following items are to be cerdited to the above account: Received from

State Highway Department	$ 4,232.39
Minor Accounts	86.25
Grading School Grounds	981.87
Deduct labor on hydrant line	607.00
Rubbish removal	200.00
Cleaning water hole	100.00
Due on minor accounts	395.85
	$ 6,603.36
Leaving net cost of highway accounts as.....	$ 4,587.87

DETAIL 13 STREET LIGHTING

Payment were made as follows to the New Hampshire Gas and Electric Company:

1938

Apr. 11		$ 180.77
May 4		180.77
May 20		180.80
August 17		361.63
Sept. 3		180.80
Oct. 10		180.80
Oct. 28		126.56
Dec. 7		180.80
Jan. 13		180.80
Jan. 31		180.80
	Total	$ 1,934.53

EDUCATION

DETAIL 14

1938

Jan. 13	University of New Hampshire, library appropriation	$ 200.00

CHARITIES

DETAIL 15

1938

Mar. 5	Count of Strafford, old age assistance	$ 15.24
Apr. 11	County of Strafford, old age assistance	15.24
	Wallis Rand, Poor account	30.26
	Strafford County Farm, Edgerly account	22.14
	J. H. Sopel, wood	5.00
	N. H. Children's Aid Society, Velma Sanders	18.00
May 20	Strafford County Farm, Edgerly account	21.43
	N. H. Children's Aid Society, board	18.00
	County of Strafford, old assistance	15.24

June 17	Wallis Rand, supplies	90.63
	N. H. Children's Aid Society, board	18.00
	Strafford County Farm, Edgerly account	22.14
	County Comm., old age assistance	12.90
July 12	N. H. Children's Aid Society, board	18.00
	Strafford County Farm, Edgerly account	21.43
	Wallis Rand, supplies	25.24
25	County of Strafford, old age assistance	7.50
	Montgomery Ward Co., supplies	.84
Aug. 6	Children's Aid Society, Sanders child	31.31
	Strafford County Farm, Miss Morse	15.00
Sept. 3	State of New Hampshire, Mrs. Moody	6.25
13	State of New Hampshire, Mrs. Moody	6.25
22	Wallis Rand, supplies	29.79
	Strafford County Farm, Miss Morse	22.14
Oct. 28	State of New Hampshire, old age assistance	6.25
	A. E. Martell Co., supplies	6.28
Nov. 4	Hazel Patriquin, supplies	4.20
14	Frank Newhall, repairs	3.70
	Ham's Market, supplies	10.00
	Wallis S. Rand, supplies	41.59
Dec. 8	Wallis S. Rand, supplies	29.73
	Strafford County Farm, relief	43.75
	Children's Aid Society, relief	12.00
	J. Guy Smart, mgr., relief	21.75
	State of New Hampshire, old age assistance	6.25
	Children's Aid Society, relief	60.00
28	State of New Hampshire, old age assistance	7.75
1939		
Jan. 13	Wallis S. Rand, supplies	57.88
	Strafford County Farm, poor account	22.14
	Children's Aid Society, poor account	18.00

	James Pike, poor account	2.50
	Ham's Market, supplies	3.14
	Forrest Smart, wood	8.00
	State of New Hampshire, old age assistance	10.75
	A. D. Littlehale, expenses of poor account	25.00
31	Wallis S. Rand, supplies	26.66
	Ham's Market, supplies	2.00
	New Hampshire Children's Aid, board	15.00
	Strafford County Farm, board and clothing	45.07
	Total	$ 1,008.38

PAYMENTS TO OTHER GOVERNMENTAL DIVISIONS

DETAIL 16 STATE TAX

1938		
Dec. 8	New Hampshire State Treasurer	$ 3,948.00

DETAIL 17 COUNTY TAX

1938		
Dec. 8	Treasurer, Strafford County	$ 8,646.30

DETAIL 18 SCHOOL DISTRICT

1938		
July 25	1937 Balance dog tax	$ 104.83
	Treasurer, Durham School District	1,000.00
Sept. 13	Treasurer, Durham School District	2,000.00
Oct. 28	Treasurer, Durham School District	5,000.00
Nov. 22	Treasurer, Durham School District	4,000.00
28	Treasurer, Durham School District	2,000.00
Dec. 8	Treasurer, Durham School District	5,000.00
1939		
Jan. 31	Treasurer, Durham School District	13,356.18
	Total	$32,461.01

NEW CONSTRUCTION

DETAIL 20

1938		
Aug. 27	Treasurer, State of N. H., state aid....	$ 1,519.76
1939		
Jan. 11	Treasurer, State of N. H., bal. State aid	1,459.59
	Total	$ 2,979.35

DETAIL 20a HYDRANT LINE

1938		
Nov. 28	Warren Pike, water pipe	$ 688.46
Dec. 8	H. R. Prescott & Sons, pipe compound	20.00
	Eddy Valve Co., hydrant and fittings	134.28
16	Dover Water Works, packing	2.61
1939		
Jan. 13	John H. Simpson, hydrant line.....	49.20
	Total	$ 894.55
	Labor charged to highway account	$ 607.00
	Net cost of line	$ 1,501.15

DETAIL 21 TAXES BOUGHT BY TOWN

1939		
Jan. 31	A. P. Stewart, Collector	$ 501.68

RECREATION

DETAIL 22 PARKS AND PLAYGROUNDS

1938		
June 17	James Pike, grading	$ 10.00
30	James Pike, loam	4.00
July 12	J. R. Hepler, expenses	33.95
	R. H. Presby, labor	4.03
30	Arthur Rollins, labor	5.70
Oct. 10	Arthur Rollins, labor	2.40

1939			
Jan. 13	Ralph Hepler, labor		3.75
	Myles S. Watson, labor		7.50
	Total	$	71.33
	Received from trustees of trust funds	$	71.33

DETAIL 23 SPECIAL REGIONAL SEACOAST DEVELOPMENT

1938			
Dec. 28	N. H. Regional Seacoast Development Association	$	146.83

DETAIL 24 REFUNDS

1938			
Mar. 5	Charles Wentworth, rebates	$	177.50
Aug. 27	E. T. Donovan, tax rebate		27.00
	H. C. Grinnell, tax rebate		27.00
Nov. 14	Walter T. Ackerman, tax rebate		27.00
	Hazel Fogg, tax rebate		27.00
28	Ed. Marston, tax rebate		13.50
Dec. 12	Michael Ross, tax rebate		1.61
1939			
Jan. 31	E. H. Stolworthy, tax rebate		4.05
	L. C. Swain, tax rebate		13.50
	T. V. Kalijarvi, tax rebate		27.00
	A. P. Stewart, Collector, tax abatements		3.38
	Total	$	402.54

REPORT OF THE CEMETERY COMMITTEE

During the year 1938 only minor improvements were made in the cemetery, such as painting the gates, replacement of eight young maple trees and repairing the roadways. The salt applied on the roadways in 1937 remained effective throughout the following year.

Two new lots were sold, one to Mrs. Maud M. Wilbur on September 5 and another to Stanley R. Shimer on October 4. One memorial stone was erected and this on the Daniel B. Ninde lot.

Five interments were made as follows:

Charles H. Pettee	March 25
Mrs. Anna W. Marden	August 2
Walter E. Wilbur	September 6
Mrs. Mary W. Shimer	October 6
Mrs. Mary (John) Smith	October 30

The Committee submits the following financial statements:

RECEIPTS

Stanley R. Shimer, Lot No. 2, Sec. E	$	150.00
Maud M. Wilbur, Lot No. 67, Sec. E (in part)		75.00
Strafford Savings Bank, interest		52.93
	$	277.93

DISBURSEMENTS

F. E. Woodman, labor	$	78.80
J. R. Hepler, 8 trees planted		25.50
University of N. H., fertilizer, paint, etc.		5.45
Auto Supply Co., rubber tire wheel		7.87
W. S. Rand, grass seed		.60
G. C. Bumford, sharpening lawn mower		1.25
Strafford Savings Bank, key to lockbox		.50
Strafford Savings Bank, deposit		157.96
	$	277.93

For several years now the Durham Cemetery has been on a practically self-supporting basis insofar as ordinary current expenses are concerned. The amount of our invested funds was increased $157.96 last year and now totals $2,874.83. For this reason no appropriation from the Town is requested for the coming year.

Respectfully submitted,

P. I. FITTS,
A. D. LITTLEHALE,
E. L. GETCHELL,
F. W. TAYLOR,
J. H. SIMPSON,
M. E. WILLEY,

Committee.

GEORGE FFROST TEMPERANCE ASSOCIATION

RECEIPTS

Cash on hand, February 1, 1938	$	13.94
From Treasurer of Trust Funds		177.00
Received from dues		17.00
	$	207.94

EXPENDITURES

Sick benefits to members	$	177.00
Expense		10.00
Cash on hand February 1, 1939		20.94
	$	207.94

GEORGE D. STEVENS,
Treasurer.

Report of Trust Funds, Town of Durham, February 1, 1939

Date Created	Trust Funds—Purpose of	How Invested	Amount of Principal	Balance Income Beginning of Year	Income During Year	Expenses During Year	Bal. Income at End of Year
1914	Mary A. Burnham, care of cemetery..	Strafford Svgs. Bank	$ 100.00	$ 56.64	$ 3.08	$ 8.00	$ 51.72
1909	Olinthus Doe, care of farm, cemetery	Strafford Svgs. Bank	3,000.00				
	Balance School District	3 - ¼ U. S. Bonds	1,550.00	85.90	112.43	104.00	94.33
1891	George Ffrost Temperance, promote	13 shares B. & A.R.R.	1,300.00				
	temperance; help sick members.....	Strafford Svgs. Bank	1,300.00	453.49	178.42	177.00	454.91
1899	George W. Furness, care of cemetery	Strafford Svgs. Bank	100.00	45.57	2.89	2.00	46.46
1892	Sarah E. Griffiths, care of cemetery....	Strafford Svgs. Bank	300.00	451.85	15.02	12.00	454.87
1907	Ella K. and Alice Hayes, care of						
	cemetery	Strafford Svgs. Bank	100.00	8.58	2.16	0.00	10.74
1911	Abbie Mathes, care of two cemeteries	Strafford Svgs. Bank	300.00	245.86	10.89	9.00	247.75
1897	Lydia Simpson, care of cemetery	Strafford Svgs. Bank	100.00	2.19	2.04	3.00	1.23
1928	Forrest S. Smith, care of cemetery.....	Strafford Svgs. Bank	500.00	84.81	11.68	8.00	88.49
1932	Forrest S. Smith, town improvement						
	fund	Strafford Svgs. Bank	5,000.00	219.83	104.38	72.83	251.38
1920	*Town Cemetery, care of cemetery....	Strafford Svgs. Bank		2,716.81	277.93	119.97	2,874.83
1904	Olive Wiggin, care of cemetery	Strafford Svgs. Bank	100.00	85.76	3.70	3.50	85.96
1903	Susan R. Wilson, care of cemetery....	Strafford Svgs. Bank	100.00	32.57	2.63	3.00	32.20
1886	Anna M. Woodman, care of cemetery	Strafford Svgs. Bank	300.00	7.17	6.11	13.28	0.00
1916	M. G. Woodman, care of cemetery....	Strafford Svgs. Bank	100.00	6.17	2.11	2.00	6.28
		Totals—	$14,250.00	$4,503.26	$735.47	$537.58	$4,701.15

*Includes Lucien Thompson Fund of $200, 1925.

Fred W. Taylor, John H. Simpson, Mark E. Willey, Trustees of Trust Funds.

REPORT OF THE HEALTH OFFICER

The following communicable diseases were reported in Durham during the year.

Disease	*Number of Cases*
Scarlet fever	1
Chicken pox	2
German measles	1
Measles	2
Mumps	1
Whooping cough	3
Tuberculosis	1

Considering the population of Durham when the University is in session, this number of communicable diseases is surprisingly small and indicates a very satisfactory health record for the year.

Inspections were made of restaurants and barber shops as well as all nuisances called to the attention of the Health Officer. The Durham water and milk supplies were examined periodically to determine their sanitary quality.

Respectfully submitted,

L. W. SLANETZ,

Health Officer.

AUDITORS' REPORT

This is to certify that we have examined the books of the Selectmen and the Town Treasurer and a condensed statement of the findings is as follows:

Balance reported as of February 1, 1938	$ 3,993.01
Received from all sources	69,819.94
Total	$73,812.95
Paid out by Selectmen's orders	$68,450.43
Balance on hand January 31, 1939	5,362.52
	$73,812.95

Apparent balance as shown by Bank statement of February 27, 1939	$ 5,362.80
Checks Nos. 6940 and 6946 already cashed but to be included in next year's business	53.84
	$ 5,416.64
Balance shown by treasurer's books	$ 5,362.52
Checks Nos. 6930, 6938, 6939 not yet cashed	54.12
	$ 5,416.64

We also certify that we have examined the accounts of the Town Clerk, the Tax Collector, and the Trustees of Trust Funds and have found them correct.

Respectfully submitted,
CLEMENT MORAN,
HARRY C. WOODWORTH,
Town Auditors.

HAMILTON SMITH LIBRARY

February 1, 1939

To the Town of Durham:

During the past year a total of 5,413 volumes were added to the library collection. This number includes 132 volumes purchased from funds of the Durham Library Association and 170 volumes from funds provided by the Town of Durham. A total of 54,147 volumes were circulated during the year for use outside the building, including town and university use. The total combined book collection is now 99,148 volumes.

During the past few months further work in the building has resulted in the completion of alterations to the children's room, the newspaper room, and the entire second floor. The entire second floor is to be devoted entirely to promoting art appreciation and includes a reading room, an exhibition gallery, and music listening rooms. The children's room is to be furnished entirely in maple and when so equipped will be one of the most attractive rooms in the building. Alterations and equipment for this room were made possible through generous contributions of university alumnae and a P. W. A. grant. This room is to be named the Charlotte Thompson Room in perpetual recognition of the years of faithful and inspiring service given by Miss Thompson to the library and town.

By using the major portion of funds appropriated by the town for books for young people, the library is gradually building up a very good book collection for the youngsters. However, although as much rebinding as possible has been done with funds available, at best the majority of this collection is shabby in appearance. On one side of the ledger this is a very good sign as it indicates active use by the children, but it is also discouraging as children, even more than grown-ups, like brightly bound books.

Although the town is annually exceeding the allotment required by law and by agreement with the college, it might well consider a generous increase in annual appropriations, particularly since it has access to the services and book collection of a library equivalent to that of many cities of fifty to one hundred thousand population. In reporting on the consolidation of libraries in 1905, Mr. Lucien Thompson wrote, "At the present time our expenses are over five hundred dollars per year, which would probably have been doubled if the town had a large library of its own." By this the people of the town may see the saving in the present arrangement over a period of more than thirty years. There is a considerable demand for light reading and for sufficient copies of the more popular material to meet reasonable demands. This demand cannot be met with the funds now available. College funds may not be used for this purpose. It is to be hoped that the town can find means for more adequate support of its share in the library.

Respectfully submitted,

MARVIN A. MILLER,

Librarian.

DURHAM'S PART IN THE CONSTITUTIONAL SESQUICENTENNIAL

The Town Meeting of 1937 voted that the History department of the Woman's Club serve as the Town's committee to celebrate the 150th anniversary of the adoption of the Federal Constitution. Mrs. O. V. Henderson was elected chairman by the Committee.

The committee met numerous times and twice called a meeting of the representatives of the community organizations. The sentiment of the group meeting was that each organization carry on any program which they so desired within their respective groups. Literature on the Sesquicentennial was made available to each group.

Attempts were made to have a larger union meeting but the crowded community calendar prevented the committee from carrying out such a program.

Many town folks assisted in the Sesquicentennial Pageant given by the University in May, 1937. Other University programs in recognition of the anniversary were open to the community. All townspeople were welcome.

Listed below are some of the town's activities:

The Village school presented "The Four Absentees", a play by Francis H. Buffum, chairman of the State committee. Several grades carried out special room projects.

The Lion's Club presented the Village school with a Shrine especially made for schools. Displayed in this Shrine are facsimiles of the four sheets of the Constitution and of the Declaration of Independence and a sheet with photographs of the portraits of the signers of the Constitution with their signatures in facsimile, covered for protection.

Rev. Emerson G. Hangen, local pastor, on Sunday, July 3, spoke on "The Constitution and Liberty". This was a very fine sermon on Christian liberty based on the four types of freedom listed in the Bill of Rights.

The Scouts of Durham had active participation in the

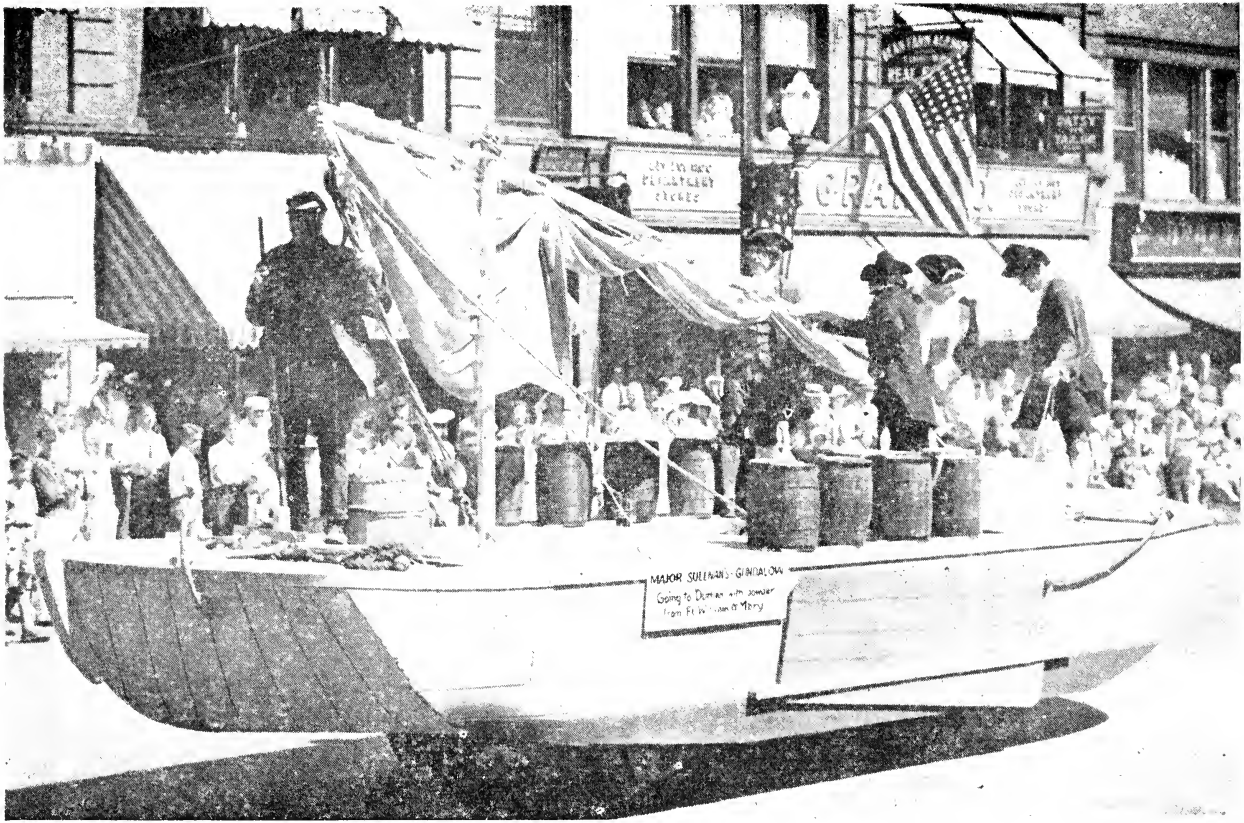
MAJOR SULLIVAN'S GONDALOW
Going to Durham with powder
from Ft William & Mary

State Pageant Parade in Concord, June 21. David Page, Harold Woodworth, Forbes Getchell, Solan Barraclough and Karl Woodward were assigned to special duty on Governor Murphy's reviewing stand.

The chairman of the committee made a large scrapbook of programs, pictures, music, posters, leaflets, etc., pertaining to the subject. There were book lists, addresses and reports of current celebrations included that anyone might find material on the Constitution. The scrapbook was exhibited at the Village school and the University Library.

The committee presented to the Village school library and library at the University, copies of "The Story of the Constitution" by Bloom, also, a copy of "New Hampshire Constitution Sesquicentennial Celebration, 1788-1938" was presented to the Village school library.

The Woman's club held an open meeting the evening of October 22, 1937. The address was given by Gaylord W. Douglas. Several departments of the club held appropriate programs. The history department has discussed such topics as colonial homes, old roads of Durham, doctors of early Durham. They made a tour of the historic spots of Durham, including Town Pound, Darby Field, site of the First Church and of the Indian Massacres. An address "The Life of General John Sullivan, Patriot, Soldier, and Statesman", by Oren V. Henderson and, three tableaux arranged by Mrs. Barron Shirley on the Sullivan family, was presented before the club. The history department, under the supervision of Mrs. Loveren, chairman '37 and Mrs. Potter, chairman '38, has carried out a special project of restoring the foundation and hearth stone of the Woodman Garrison, located on the school property.

Durham participated in the State Pageant Parade on June 21, the anniversary of New Hampshire's signing of the Federal Constitution in 1788. After numerous meetings and several attempts to fit Durham History into the Pageant Parade, we decided to have a Gundalow equipped to repre-

sent the raid on Fort William and Mary, December 1774. The raid led by General John Sullivan was made by patriots of Durham.

We were fortunate in securing two carpenters who knew about the Gundalow type of boat. While our float was not beautiful, it was historically correct in theme. We wish to thank our generous townsman, Fred Knight, for the loan of the car on which the gundalow was built, also, Prof. C. F. Jackson, for the use of his barn where work was accomplished. Among those responsible were—Carpenters, Cass Adams, and Arthur King; Painting, Dorinda Hinckley; Equipment, Mrs. H. Loveren, chairman, Mr. Loveren, Mr. Henderson, and Mr. Knight; Driver of float, John Knight; Characters portrayed—General John Sullivan, Arthur Johnson; Patriots, Cass Adams, Alvin Akerman, Forest Smart, and Harry Mathes. Active in planning were Mr. and Mrs. J. G. Smart, O. V. Henderson, Mrs. Eldredge, Mr. John MacLellan, Mr. E. Getchell, and others.

The float was used at the Barrington Sesquicentennial Parade and Pageant on September 3 and 4. It was again used August 24 in the Hampton tercentenary parade. Unless ruled out because of poor background, the float will appear in the film "The Ninth State" and will be shown not only in New Hampshire but at the New York World's Fair and throughout the country. We hope the people of Durham will have the opportunity of seeing this film.

It is impossible to go into detail and describe the many activities of every organization, neither can we list all the names of those on committees or the many who helped with the State Pageant. As chairman, I wish to thank each and every one. Fifty years from now I hope our grand-children, and our great-grandchildren may celebrate the 200th anniversary of the Federal Constitution.

MRS. O. V. HENDERSON,
Chairman.

REPORT OF THE SEWER COMMISSION

On March 8, 1938, at the Town Meeting it was voted to adopt the following article:

"To see if the Town will authorize the appointing of three men to be known as the Sewer Commission of Durham, said board to have full control of laying out, constructing, and administering the sewer system of Durham. One commissioner to be appointed by the Board of Selectmen for a term of three years; one commissioner to be appointed by the budget committee for a term of two years; and they to appoint one member for a term of one year. Hereafter, one member to be elected in Town Meeting for a term of three years.

To see if the Town will vote to raise and appropriate the sum of five hundred dollars ($500.00) to be used by the sewer commission to pay for surveying the town and laying out a complete sewer system and other necessary expenses connected with their office."

In compliance with the provisions of this article the Board of Selectmen, in a letter dated Nov. 3, 1938, notified Harold W. Loveren of his appointment to serve as a member of this commission for a period of three years. Mr. Loveren accepted the appointment and notified the Selectmen by letter dated Nov. 17, 1938; the Budget Committee notified Guy H. Clark on or about Dec. 1, 1938, of his appointment to serve as a member of the commission for a period of two years. Mr. Clark accepted the appointment.

Mr. Loveren and Mr. Clark met on Dec. 5, 1938 and discussed the sewage problem in general, agreeing to elect Edmond W. Bowler to serve as a member of this commission for a period of one year. On Dec. 9, 1938, Edmond W. Bowler accepted his appointment and the sewer commission of Durham was thus formed.

The first meeting of the commission was held on Dec. 15, 1938. Mr. Loveren was elected Chairman and Mr.

Clark was elected Secretary of the commission. At this meeting the commission discussed at considerable length several methods of sewage disposal for the Town of Durham, including the following:

1. A Town sewerage system and sewage disposal works with the necessary collecting sewers and treatment plant, complete in itself and making use of no part of the present University system.

2. A Town sewerage system with disposal of raw sewage into nearby brooks and the Oyster River.

3. A Town system of sewers which would collect sewage in the present unsewered districts, conveying it to the present University system for collection, treatment and final disposal.

It was decided that Plan No. 1 was impractical because, in addition to laying the necessary new town sewers it would be also necessary to duplicate in general the present University collecting system and treatment works.

It was decided to reject Plan No. 2. It is not sound practice, would not eliminate unsanitary conditions and would not be approved by the State Board of Health.

The commission adopted Plan No. 3. This plan is the only feasible plan of sewage disposal that the Town of Durham could reasonably finance.

Having adopted Plan No. 3 the Commission employed the firm of Weston and Sampson, Engineers, of 14 Beacon St., Boston, Mass., to make a study, report and plans for a Town system of sewers in unsewered areas. After consulting with Weston and Sampson, it was decided to proceed on the following basis:

1. Necessary survey.

2. Studies to determine the proper method to provide sewers.

3. A general plan showing a comprehensive system of sewers.

4. Report to include recommendations and estimates of cost by streets so that the town may be sewered progressively by districts.

Weston and Sampson began field work immediately and met with the Sewer Commission several times to discuss Durham conditions.

On the basis of their investigations, Weston and Sampson presented a preliminary report for the Commission's consideration. After studying this report and discussing it with Mr. Sampson, the Engineers were instructed to complete their investigation and make a final report with plans and estimates which were received and approved by the commission on Feb. 11, 1939.

In conference with the University officials, the Sewer Commission was informed that immediate permission to connect town sewer lines with the University sewerage system could not be granted without the approval of the Board of Trustees of the University. However, in view of a letter (copy attached) received from the University, it is assumed by the Sewer Commission that the town will be allowed to connect the proposed Mill Road sewer line with the University sewer system. Therefore the commission recommends the following articles be included in the town warrant.

1. To see if the Town of Durham will vote to adopt the provisions of Chapter 96, Articles 3 through 18, of the Public Laws as amended.

2. To see if the Town of Durham will elect by ballot, three sewer commissioners as prescribed by Chapter 96 of the Public Laws.

3. To see if the Town of Durham will authorize its Sewer Commission to negotiate with the University of New Hampshire the terms and conditions under which the town sewerage system may enter the University sewerage system.

4. To see if the Town of Durham will vote to pay all costs of construction of Town sewer mains and require all property owners to pay all costs of construction of the con-

necting lines from the properties served to the Town sewer mains.

5. To see if the Town of Durham will appropriate the sum of $5300.00 (as estimated by Weston and Sampson) for construction of a sewer line in Mill Road from the College Brook sewer to a point on Mill Road near the house of Harry C. Woodworth as outlined on pages 3 and 4, Mill Road of Weston and Sampson's report of Jan. 30, 1939, and as indicated on the plan.

6. To see if the Town of Durham will vote to appropriate the sum of $50.00 to be used by the Sewer Commission to defray expenses connected with the Commission in the performance of its official duties.

Respectfully submitted,

HAROLD W. LOVEREN, Chairman,
GUY H. CLARK, Secretary,
EDMOND W. BOWLER,

The Sewer Commission.

WESTON & SAMPSON'S REPORT

WESTON & SAMPSON
Consulting Engineers
14 Beacon Street
Telephone Capitol 3508
BOSTON, MASS.

January 30, 1939.

Messrs. Harold W. Loveren,
Edmond W. Bowler,
Guy H. Clark,
Sewerage Commission, Town of Durham, N. H.

Gentlemen:

In accordance with your verbal instructions on December 21, 1938, as confirmed by our letter of December 23, we have completed the surveys and studies for additional sewers for the Town of Durham, and present the following report.

In General

The purpose of this report is to recommend the proper method of providing sewers for certain areas in the town that are now unsewered. It is anticipated that the construction of such sewers may be undertaken progressively year by year as the necessity arises and funds are available. For this reason, the areas have been divided into districts that are self-contained, so that one or more districts may be selected for any year.

This report is based on information obtained from the Engineering Department of the University—on previous and recent surveys by this office—on the knowledge gained during the construction of the sewage treatment plant installed in 1931-1932—on a special report to the University on the sewerage of Mill Road, dated July 7, 1932—on a report of the same date to the University on ground water leakage into the sewer along Pettee Brook—and on a report to the

University, dated June 28, 1933, on improvements to the sewerage system including the extension of existing sewers.

The present report is a summary of previous studies, extended and revised to include areas developed since 1933.

Present Sewerage System

The present sewerage system was first established in 1910 to serve the University buildings, the business section of the town, and a considerable number of dwellings. This system was designed for a gravity flow with a 10" sewer extending down Pettee Brook with an outlet into the brook about 1000 ft. east of Madbury Road.

In 1931-1932 a sewage treatment plant was constructed on the northerly side of the Oyster River about two-thirds of a mile below Dover Road, and a 12-inch cast iron outfall sewer, 5750 ft. in length, laid to connect the end of the Pettee Brook sewer with the treatment plant. A dosing tank equipped with an automatic sewage siphon was provided at the upper end of the outfall sewer to keep the line free from deposits. The treatment plant consists of two Imhoff tanks, a storage basin for retaining the settled effluent from the tanks until automatically discharged into the river at each outgoing tide, sludge drying beds, and appurtenances.

With the completion of the treatment plant in June 1932, a serious nuisance that had existed in Pettee Brook was eliminated. The capacity of this plant is ample for any probable future growth of the University and Town, provided that excessive ground water leakage and all surface water runoff be excluded from the sewers.

A low-level sewerage system was installed by the University in 1936 consisting of a sewer from near the power house, down College Brook, along the north shore of the mill pond, across Newmarket Road and along Landing Road to a sewage pumping station and a force main connecting with the outfall sewer on Dover Road just north of the bridge.

Numerous dwellings and other buildings have been con-

nected to the sewerage system from time to time but without any definite plan for future extensions. At the present time there are more than one hundred houses in closely built-up areas that are not provided with sewers. Sewage disposal for these areas is by means of private cesspools and septic tanks located on the premises. Because the soil is a clay hardpan, overlying ledge, there is slight opportunity for absorption, and as a result the sewage often appears at the surface and in many instances flows over the ground and along the gutters of the streets. In some cases, the sewage is conveyed away from the houses thru pipes or ditches and discharged upon private property. These conditions are not only obnoxious but constitute a real menace to health, especially to children playing in the vicinity.

Proposed Improvements

The most immediate need is for extensions to the present sewerage system to serve the houses that are not connected with the sewers.

The accompanying plan shows the existing sewerage system in black lines and the proposed sewers in red lines. The full red lines represent those sewers that are most urgent, and the dotted red lines those that may be needed in future years. The sewers on Newmarket Road south of the Oyster River and on Durham Point Road will not be useful until after a public water supply is provided for these streets. The plan has been compiled from other plans furnished by the University, from previous and recent surveys made by this office, and from information obtained thru various sources.

We wish to advise your committee that this plan merely represents a general layout of the sewerage system, and is not drawn to exact scale.

An accurate map of the portion of the town to be sewered, showing the streets, houses, property lines as far as practicable, present sewers and other controlling features, would be very helpful in the study and design of future sew-

ers as well as in the maintenance of the present system. The cost of complete surveys, plotting the field notes, preparing a general plan on a scale of 300' to an inch, and six detail sectional plans on a scale of 100' to an inch, would be about $3500. These plans would also serve for purposes other than the sewerage system.

The proposed additions to the present sewers may be divided into the following districts, possibly in the order of the need for their installation:

Mill Road

On Mill Road from College Brook to Oyster River, there are 21 houses that depend on the natural soil for the disposal of sewage. The ground is not favorable for subsurface disposal and the sanitary conditions are very objectionable.

Fortunately, the University has recently constructed a gravity sewer down College Brook, and a sewer on Mill Road could readily enter the College Brook sewer at a manhole on the west side of the brook. Of the 21 houses, 18 could be served, but the Wm. Daniels house on the south side and the two houses on the north side near the river are at too low an elevation to enter this sewer by gravity.

A sewage ejector could be provided for these houses, discharging into the end of the Mill Road sewer. The alternate method would be to construct a gravity sewer down the Oyster River to connect with the College Brook sewer at a manhole near the laundry.

The cost of the Oyster River sewer, including a connecting sewer on Mill Road, would be about $10,500, which is excessive. To install a sewage ejector near the river with a gravity sewer leading to the Wm. Daniels house and a 4-inch cast iron force main discharging into the end of the Mill Road sewer would cost about $5,650. The 8-inch gravity sewer on Mill Road connecting with the College Brook sewer, about 1600 ft. in length, without house connections, is estimated to cost $4600.

If it is proposed for the town to provide the house connections from the sewers to the property lines, the additional cost would be about $2.00 per lin. ft.

Madbury Road

On Madbury Road, between Bagdad Road and the old railroad right-of-way, there are 24 houses without sewer connections. The solution of this problem is somewhat difficult because ledge is prevalent and the location of the house drains is not well adapted to a sewer in the street. The drains on the east side of Madbury Road are at the rear of the houses and the natural drainage is easterly toward a brook. It is possible, however, to construct a gravity sewer running behind the houses and sloping toward the south, crossing Madbury Road at the low point about 850 ft. north of Bagdad Road, and connect with the existing sewer at the upper end of Faculty Road. This sewer would also serve two houses on the west side of Madbury Road, the drain from one of which now crosses the road.

The maximum cut would be about 10 feet for a distance of 100 feet where the ledge is near the surface, with a cut of 8 feet at Madbury Road.

The last house on the west side of the road could be better served by a sewer in the old railroad location and joining the present Pettee Brook sewer. There are three other houses on the west side of the road that would be connected to a sewer located at the rear of the houses, as shown on the plan.

The alternative would be to lay a sewer in Madbury Road for the houses on both sides of the road. This method would cost slightly less to the town but would result in a considerable additional cost to the property owners for changes in the plumbing and for installing sewer connections.

The cost of an 8-inch sewer on the east side of Madbury Road, across Madbury Road and down a valley to connect with the present sewer on Faculty Road, having a length of 2410 ft., is estimated at $7,650, without house connections.

The sewer for the three houses on the west side of Madbury Road, 270 ft. in length, would cost $650. The six houses on the east side of Madbury Road on the side streets would be connected with the above sewer at a cost of $1325 for a distance of 600 feet. The first three houses on Madbury Road beyond the old railroad right-of-way could be sewered by extending the sewer running to the rear of the east side houses, but it would be more economical if they entered the sewer on the railroad location. The fourth house (near the brook) and any houses in that neighborhood would require a sewage ejector or a gravity sewer extending down the brook to finally connect with the 12-inch cast iron outfall sewer between the dosing tank and the sewage treatment plant, as indicated on the plan. This sewer would also serve any houses on the east side of the old railroad, three houses farther down the brook and any other future houses that are likely to be built in this valley. This sewer would require an automatic sewage dosing tank located at about elevation 30 and a cast iron siphon line connecting with the 12-inch cast iron outfall sewer.

The length of the 8-inch tile gravity sewer from Madbury Road to the dosing tank would be 3050 feet, and the 6-inch cast iron siphon 2210 feet. About 1260 feet of this siphon also serves the houses on Bagdad Road. The cost of the 8-inch tile sewer is estimated at $5975. The 6-inch cast iron siphon to the connection with the Bagdad Road siphon would cost $2450. The total estimated cost of $8425 seems excessive for the six houses to be sewered.

There are 12 houses on newly-laid-out streets west of Madbury Road that are without sewers and should be considered as soon as practicable. Six of these houses would enter the proposed Madbury Road sewer leading to Faculty Road.

The cost of sewers for these houses, having a length of 515 feet, is estimated at $1050. The remaining six houses would be served by a gravity sewer extending down the old railroad right-of-way to the Pettee Brook sewer at the rear

of the Faculty Club, as shown on the plan. The cost of this sewer, 2960 feet in length, which also serves the three houses on Madbury Road north of the old railroad, is estimated at $7750.

Bagdad Road

There are 18 houses on Bagdad Road that are not connected by sewers and where the sanitary conditions are objectionable. The sewage from a few houses on the south side now enters a common drain at the rear of the houses, discharging into a ditch in a field. This sewer, together with the remaining houses, can be connected to a main sewer leading to a dosing tank and thru a 6-inch cast iron siphon to the 12-inch outfall sewer, as shown.

The houses on the north side of Bagdad Road could be intercepted by a sewer to the rear of the houses, crossing Bagdad Road at the low point near the curve, and connect with the present sewer, as shown. The two houses on the north side nearest to Madbury Road could be served by a sewer on Bagdad Road connection with an existing sewer on Madbury Road, or could be connected to an extension of the sewer at the rear of the other houses.

The estimated cost for the tile sewers serving Bagdad Road, 1920 feet in length, would be $4950.

The 6-inch cast iron siphon is 1620 feet in length. The cost of the first 360 feet, to its junction with the siphon on the sewer down the brook, would be $1165, and that of the remaining 1260 feet, $2450.

Dover Road

There are 15 buildings on Dover Road, between Newmarket Road and Landing Road, and 3 houses on Landing Road, without a sewerage system. These buildings can be served by an 8-inch tile sewer running down Dover Road and along Landing Road to a manhole in the low level sewer near the sewage pumping station. The length of this 8-inch sewer would be 1605 feet, and the estimated cost $4050.

The three houses on the street running north from Dover Road could enter the Dover Road sewer at a manhole by filling the street about five-and-one-half feet at the low point.

The cost of this sewer, about 500 feet in length, is estimated at $750. This estimate does not include the grading for the street which would probably amount to 1000 cubic yards.

The house on the north side of Dover Road near Pettee Brook and any other houses beyond Landing Road could be served by a gravity sewer following the northerly shore of Oyster River to the low level sewage pumping station. The cost of this possible future connection has not been estimated.

Main St. and Newmarket Rd.

There are 13 buildings on Main Street and Newmarket Road, from the high point on Main Street near the church to the bridge over the Oyster River, that are not sewered. These buildings could connect with an 8-inch gravity sewer on Main Street and Newmarket Road, entering the low level sewer at a manhole near the bridge.

The side street leading off Newmarket Road to the east could enter the Newmarket Road sewer at a manhole.

The cost of the Main Street and Newmarket Road sewer, 1365 ft. in length, is estimated at $3825. The 8-inch sewer on the side street, 380 ft. in length, would cost $750.

Miscellaneous

There are also some buildings at various locations within the areas covered by the proposed sewers that may be in need of a sewer connection. With the present system extended, as described, and with other extensions installed as required, the Town and University would be reasonably well provided with sewers.

Any additional sewers connected to the present system should be of 8-inch No. 1 vitrified tile pipe,, carefully laid with asphaltic-compound poured joints to be watertight

against infiltration, and the slopes should be at least 4' in 1000 to provide a self-cleaning velocity.

Summary

A summary of the estimated costs of the various sewer extensions for prior construction is as follows—

(1)	Mill Road,	18 houses	$ 5,300
(2)	Madbury Road and vicinity,	29 "	12,300
(3)	Edgewood Rd. (old railroad) and Madbury Rd., north of Edgewood Rd.,	10 "	8,900
(4)	Bagdad Road,	18 "	9,850
(5)	Dover Rd. and Landing Rd.,	22 "	5,500
(6)	Main St., and Newmarket Rd.,	13 "	5,250
	Total	110	$47,100

The cost estimates assume that the sewers are constructed by a contractor in accordance with contract drawings and specifications. The prices also assume that the work will be completed in sections year by year in amounts of about $5,000.

The above costs include 15% for engineering and contingencies. The estimates on pages 4 to 7 are contract construction costs only.

Rights-of-way or easements for sewers across private property have not been included in the estimated costs.

The house connections, which may be either 5-inch or 6-inch tile pipe, are not included in the estimates, but if installed by the town may be estimated at an average price of $1.75 per lineal foot.

Yours respectively,

WESTON & SAMPSON

UNIVERSITY OF NEW HAMPSHIRE LETTER

Mr. Guy H. Clark, Secretary
Sewer Commission
Durham, New Hampshire

Dear Mr. Clark:

The request of the Sewer Commission of the Town of Durham for conditions under which sewer mains constructed by the Town of Durham might be connected to the university sewerage System leads to the following suggestions.

The university desires to cooperate with the Town of Durham in whatever manner is to the mutual advantage of the town and the university. It is our belief that a properly-developed and soundly-constructed sewerage system is a public necessity and its maintenance and operation meets that condition.

The university must first consider the adequacy of its sewage disposal plant to handle properly additional sewage from the Town of Durham with sufficient reserve capacity for further extension and development of the university. The infiltration of water into the older part of the sewerage lines and the possible drainage of residential property now connected to the main with connections that appear to violate the terms and conditions of entry will require correction both by the university on its main lines and by residential property owners on branch lines leading to the university mains. This question is tied up directly with a long-term program of extension of sewerage mains either by the university or the town. Any decision concerning a long-term policy must be reserved until a determination can be made of the ultimate demands on sewerage facilities and the corrections needed both by the university and owners of property connected to the present system.

The college brook sewer main which crosses Mill Road, built by the university in 1935-36, has been so constructed and properly protected that the sewage from a branch main built by the town of Durham for the Mill Road Section may enter that line, which is the section your commission states it proposes to recommend for construction this coming year.

Subject to the approval of the Board of Trustees of the university, the town may enter the university main previously mentioned with its sewer line under the following conditions:

1. The sewer line may be connected to the university main provided there are proper engineering service in preparing plans, supervision of construction, and construction using the most recent material developed for the proper protection of sewer mains and branch lines leading to the several properties to be serviced. Plans and specifications must be acceptable to the university before construction is undertaken.

2. Assuming that the charge for each entry will correspond to the rates charged to property owners who have previously connected to the university mains, the university will accept $85 out of each $100 charged for each tenement, apartment, or single-family residence connected to the town branch main.

3. A form of agreement with each property owner including all the conditions required by the university and such other conditions as the town may desire to incorporate in the agreement shall be prepared in triplicate by the sewer commission or whatever agency of the town acts for and in behalf of the town; the original when properly executed to be given to the property owner, the duplicate to be forwarded to the university, and the triplicate to be retained for town or commission records.

4. The town or sewer commission shall collect all entry charges and shall pay to the university the proportion of the sewer entry fee due to the university upon application by any property owner for entrance to the sewerage system.

5. The town or commission shall make out all agreements on forms mutually agreed upon between the town or commission and the university, and shall make or supervise the actual connection between the town main and the property to be connected.

The question of connection with the university mains in other sections of the town must be given consideration at such time as it can be clearly shown that the sewage disposal plant of the university and its main lines are adequate to handle properly such additional sewage as the Town of Durham may expect to dispose of through university mains. Nothing in this agreeement which, of course, is subject to the approval of the Board of Trustees, obligates the University of New Hampshire in any manner whatsoever to accept future town mains for connection to the university system and the disposal of sewage resulting therefrom.

Very truly yours,

R. C. MAGRATH,

Treasurer.

PUBLIC LAWS OF NEW HAMPSHIRE

Commission Report 1925 (This is a compilation, revision, codification, and amendment of many previous laws)

CHAP. 96

3. *Construction*

The mayor and aldermen of any city may construct and maintain all main drains or common sewers which they adjudge necessary for the public convenience and health. Such drains and sewers shall be substantially constructed of brick, stone, cement or other material adapted to the purpose and shall be the property of the city.

4. *Taking Land*

Whenever it is necessary to construct main sewers, or common sewers across the land of any person, the mayor and aldermen may lay out a sufficient quantity of such land for the purpose, and assess the owner's damage in the same manner as in the case of taking lands for highways, and the owner shall have the same right of appeal, with same procedure.

5. *Levying*

The mayor and aldermen may assess upon the persons whose drains enter such main drains or common sewers, or whose lands receive special benefit therefrom in any way, their just share of the expense of construction and maintenance of same.

5A *Amendment to this Levying* 1933 N. H. P. S. Chap. 98

Sewer Rentals—For the defraying of the cost of construction, payment of the interest on any debt incurred, management, maintenance, operation and repair of newly constructed sewer systems, including newly constructed treatment and disposal works, the mayor and aldermen may establish a scale of rents to be called sewer rents, and to prescribe the manner in which and the time at which such sewer rents

are to be paid and to change such scale from time to time as may be deemed advisable. Such rents may be based upon either the metered consumption of water on premises connected with the sewer system, making due allowance for commercial use of water, the number and kind of plumbing fixtures connected with the sewer system or the number of persons served by said sewer system, or upon any other equitable basis.

5B (*Another amendment to same section*)

Sewer Funds—The funds received from collection of sewer rentals shall be kept as a separate and distinct fund and shall be known as the sewer fund. Any surplus in such fund may be used for the enlargement or replacement of the sewerage system or the sewage disposal works, but shall not be used for the extension of sewage system to serve unsewered areas or for any purpose other than those above specified.

6. *Lien* Amended in Chap. 98 of N.H.P.S. to read as follows:

All assessments under the Provisions of sections 5a and 5b shall create a lien upon the lands on account of which they are made, which shall continue for one year after notice of the assessment is given to the owner of the land, and in case an appeal has been taken and the assessment has been sustained in whole or in part upon such appeal, until the expiration of one year from such decision.

7. *Collection*

They shall be committeed to the collector of taxes, with a warrant under the hand and seal of the mayor and aldermen requiring him to collect them; and he shall have the same rights and remedies and be subject to the same liabilities in relation thereto as in the collection of resident taxes.

8. *Abatement*

For good cause shown, the mayor and aldermen may abate any such assessment made by them or by their predecessors.

9. *Petition to Court*

If they neglect or refuse to do so any person aggrieved may apply by petition to the superior court for relief at any time within ninety days after notice of the assessment, and not afterwards; and the court shall make such order thereon as justice may require.

10. *Correction*

If any error is made in any such assessment it may be corrected by the mayor and aldermen by making an abatement and a new assessment, or either, as the case may require; and the same lien, rights, liabilities and remedies shall attach to the new attachment as to the original.

11. *Installments* (as amended in 1933 now reads as follows:)

The mayor and aldermen of any city may, in their discretion, in making any assessment under this chapter, assess the same to be paid in annual installments extending over a period not exceeding twenty years, and in such case their assessment so made shall create a lien upon the land on account of which it is made, and the lien of each installment so assessed shall continue from one year from June first of the year such installment became due.

12. *Assessment not Required*

Nothing herein contained shall be construed to prevent any city from providing by ordinance or otherwise, that the whole or a part of the expense of constructing, maintaining and repairing of common sewers shall be paid by such city.

SEWER COMMISSION

13. *Establishment, Duties*

Any town or village district which adopts the provisions of this chapter may, at the time of such adoption or afterwards, vote to establish a board of sewer commissioners, consisting of three members, which board shall perform all the

duties and possess all the powers in the town or district otherwise hereby conferred upon the selectmen.

14. *Election*

At the annual town or district meeting when such board is established, there shall be chosen, by ballot and by major vote, three sewer commissioners, to hold office for three years, two years, and one year respectively, and thereafter at every annual meeting, one commissioner shall be chosen to hold office for three years; provided, that such election shall be by plurality vote in towns or districts which, under existing laws, elect officers in that manner.

15. *Vacancies*

Vacancies in the board, whether from failure to elect or otherwise shall be filled in towns by the selectmen of the town, and in village districts by the commissioners of the district. Any member of the board so chosen to fill a vacancy shall hold office until the next annual meeting.

16. *Compensation*

The compensation of such sewer commissioners shall be fixed in towns by selectmen, and in village districts by the commissioners of the district.

Miscellaneous Provisions

17. *Entering without a Permit*

Any person who digs or breaks up the ground in any street, highway lane or alley in any city, for the purpose of laying, altering, repairing or entering any main drain or common sewer therein without permission from the mayor and aldermen, shall forfeit $5.00 for each offense.

18. *Application of Chapter*

The provisions of this chapter shall be in force in such towns, districts and villages as may adopt the same; and the selectmen shall perform all the duties and possess all powers in the town or the district as the case may be, conferred by this chapter upon the mayor and aldermen, and the rights of all parties interested shall be settled in the same way.

WARRANT FOR THE DURHAM SCHOOL DISTRICT 1938

Town of Durham State of New Hampshire

To the inhabitants of the School District of Durham qualified to vote in district affairs:

You are hereby notified to meet at the Town Hall in said district on Tuesday, the 8th of March, A. D. 1938 at one-thirty o'clock in the afternoon to act on the following business:

1. To choose a Moderator for the ensuing year. A. W. Johnson.

2. To choose a Clerk for the ensuing year. Charles Wentworth.

3. To choose a Treasurer for the ensuing year. George D. Stevens.

4. To choose a member of the School Board for the ensuing three years. Harold R. Ham.

5. To choose a member of the School Board for the ensuing one year. This term to fill out the unexpired term of Dr. M. Gale Eastman. H. C. Grinnell.

6. To see if the School District will vote to accept the report of the School Board, make any necessary alterations, recommend the amount required for the support of schools and statutory obligations, and to vote necessary money to carry out its provisions. Voted to increase budgeted amount for grading from $300 to $1,000. Budget then accepted as submitted and amended.

7. To see if the School District will vote to lease the Old School House for a period of one year, with option of renewal for one or more years, to the National Youth Administration for the purpose of conducting a Training Center in co-operation with the University of New Hampshire: said lease to carry a provision that , "at any time, upon thirty

days notice, the School Board may, for school purposes, terminate the lease,"—the School District to authorize the School Board to accept such terms and proposals as are necessary to carry out the provisions of the lease. Voted.

8. To choose such Auditors, Agents and Committees as the voters may deem necessary for the management of district affairs. Moran, Woodworth, auditors.

9. To transact any other business that may legally come before the meeting.

Given under our hand and seal this twenty-first day of February, in the year of our Lord one thousand nine hundred and thirty-eight.

HAROLD R. HAM,
VIRGINIA C. ABELL,
HAROLD C. GRINNELL,
School Board of Durham.

A True Copy—Attest:

HAROLD R. HAM,
VIRGINIA C. ABELL,
HAROLD C. GRINNELL,
School Board of Durham.

WARRANT FOR THE DURHAM SCHOOL DISTRICT

1939

Town of Durham State of New Hampshire

To the inhabitants of the School District of Durham qualified to vote in district affairs:

You are hereby notified to meet at the Town Hall in said district on Tuesday, the 14th of March, A. D. 1939 at one-thirty o'clock in the afternoon to act on the following business:

1. To choose a Moderator for the ensuing year.
2. To choose a Clerk for the ensuing year.
3. To choose a Treasurer for the ensuing year.
4. To choose a member of the School Board for the ensuing three years.
5. To choose a member of the School Board for the ensuing two years, to complete the unexpired term of Harold R. Ham.
6. To see if the School District will vote to accept the report of the School Board, make any necessary alterations, recommend the amount required for the support of schools and statutory obligations, and to vote necessary money to carry out its provisions.
7. To see if the School District will vote to authorize the School Board to enter into the necessary agreements or contracts for the transportation of Durham pupils to and from Dover High School for such a period of time as seems advisable for best serving the interests of the District.
8. To see if the District will vote to discontinue transporting the children from the Mast Road section of the town.
9. To see if the School District will vote to authorize the School Board to sell the old village school house, lot and appurtenances for and in consideration of an offer of eight hundred dollars ($800.00) made by an individual whose

purpose is to remodel and rebuild for a dwelling house. This offer is made on the basis of a transfer of title not later than June 15, 1939. (This offer has been approved and is recommended by the special building committee appointed March 9, 1937, to devise ways and means for the use or disposal of the old school building.)

10. To see if the District will vote to authorize the School Board to sell the brick school building at Durham Point.

11. To see if the District will vote to authorize the School Board to use any funds received by the District from the sale of school property for the purpose of discharging a note of $500.00 principal, now outstanding, providing such funds are equal to, or are greater than, the principal of the note.

12. To choose such Auditors, Agents and Committees as the voters may deem necessary for the management of district affairs.

13. To transact any other business that may legally come before the meeting.

Given under our hand and seal this twenty-seventh day of February, in the year of our Lord one thousand nine hundred and thirty-nine.

VIRGINIA B. ABELL,
HAROLD C. GRINNELL,
EDMUND A. CORTEZ,
School Board of Durham.

A True Copy—Attest:

VIRGINIA B. ABELL,
HAROLD C. GRINNELL,
EDMUND A. CORTEZ,
School Board of Durham.

ANNUAL REPORT OF THE SUPERINTENDENT OF SCHOOLS
1937 - 1938

To the School Board and Citizens of Durham:

I take pleasure in presenting my tenth annual report The statistics given are for the school year ending June 1938, with the enrollment added for 1938-39.

This year one change was made in our regular teaching staff. Miss Annie Hammond, after many years of faithful service, went to a larger field of effort in Laconia. Miss Beatrice Gerrish, who had served her apprenticeship and proved her worth in Madbury, was elected to succeed Miss Hammond. Mrs. Elsie Fisher, after a leave of absence, returned to Packer's Falls school. Miss Esther B. Coombs was selected as supervisor of music, succeeding Mr. George Wilson who went to a similar position in Dover. Mrs. Dorothy Kavanaugh Pratt, R. N., continues as school nurse and her report follows.

Last June the eighth grade pupils were given the Standard Graduation tests and the same type of test will probably be given this year. As stated before, these tests do not set a standard for graduation but are helpful in determining promotion. The Metropolitan Achievement tests are being given again and their results compared with similar tests of last year. These tests are being found to be reliable guides of pupil progress.

Eleven or twelve pupils will probably graduate from high school in June and thirty-four or five enter next year. At present there are 63 attending Dover High School and 4 attending Newmarket High School. Six pupils are attending the elementary grades in Newmarket with their tuition being paid by the Durham School District. The increased enrollment in high school will undoubtedly mean an increase in transportation costs, besides an increase of about

$2500 in high school tuition. This increase will probably continue for the next few years.

Last June the Parent-Teacher Association furnished a picnic for the pupils. The Lion's Club presented the school with a Constitutional Shrine and this fall furnished saftey belts and hats for the school traffic patrol and will again finance a Dental Clinic. The American Association of University Women have given exhibition material for a museum and the Garden Club, through Mrs. Leon Batchelder, have contributed the Nature Magazine, several books and have also put on assembly programs.

It is pleasing to the authorities that these associations are so willing to help with time and money, as there are many things of value to a school which have to be denied by the authorities because of a budget which lacks elasteity.

One of the chemical toilets at Packer's Falls school has worn out and been replaced by a modern septic tank. The other toilet is likely to give way soon, but is still in good working order.

The grading at the new school has given us good lawns and a parking space but more grading is needed to make acceptable and safe playgrounds.

The teachers and superintendent felt a personal loss in the passing of Mr. Harold Ham, Chairman of the School Board. He always had on his heart and mind the best interests of the school and was constantly studying how things might be made better.

Our grateful acknowledgment is made for the support given to the teachers and superintendent by the school board.

Respectfully submitted,

HOWARD L. WINSLOW,
Superintendent of Schools.

WHY SCHOOLS COST MORE

The public schools belong to the people and they have a right to know what the schools are trying to do, how well the job is being done and what it costs. This last, because of the unusual economic conditions in recent years, has become an acute issue. There are always some people who think that school expenditures are excessive. This is written therefore to help them understand the reasons.

*The first year when national statistics were available was in 1870. In that year the cost of the public schools in this country was, in round numbers, 63 million dollars. In 1930 it was nearly 2317 million dollars, an increase of 2253 million dollars or almost 37 times as much. With the exception of four years from 1876 to 1880 and the same length of time from 1930 to 1934 the increase has been steady. Between 1930 and 1934 expenditures fell off 26 per cent. The trend is now again upward. About half the ground lost between 1930-1934 has now been recovered. It is expected that for some years to come that the costs will continue upward. What are the important factors that account for this trend.

*F. W. Hubbard—Associate Director N. E. A. in Secondary Education.

1. The purchasing power of the school dollar has declined just as any individual's dollar has declined. Its ability to purchase goods and services has constantly changed and is changing. It is necessary in some years to spend a larger sum than in other years for the goods and services needed for the operation of the schools. A study made by the author already quoted shows that about 55 per cent of the increase between 1914 and 1930 was caused by the rising prices of goods and services, or to put it the other way, due to the decrease of the school dollar in purchasing power.

2. The number of children to be educated increased steadily between 1914 and 1930. Terms of school were consistently lengthened, attendance laws in all states were streng-

thened and better still, enforced. This period also witnessed the rapid growth of the public high school. New high schools established during this period averaged better than one a day.** In 1890 less than 4% of the children of high school age were in school. Now over 60% are in school.

**Report of President's Advisory Committee on Education.

3. Higher standards of education rapidly rose as we moved forward into the post war period of science and power. Statistics cannot measure these higher standards but they cannot be introduced or maintained without costing money.

***"Public education is one of the largest of all public businesses. The value of the property of the public schools has reached $6,675,000,000."

***President's Advisory Committee on Education.

STATISTICS, 1937 - 38

Per cent of attendance	94.4
Cases of tardiness	97
Pupils transported at district expense, Elementary	62
High	61
Pupils whose tuition is paid in other elementary schools	4
In secondary schools	64
Visits of Superintendent	280
Visits of citizens	250
Half days school in session	349

OTHER STATISTICS

	Number of Pupils					
	'33-'34	'34-'35	'35-'36	'36-'37	'37-'38	'38-'39
Grade I	18	20	21	24	19	22
Grade II	18	16	20	22	26	20
Grade III-IV	47	46	38	41	37	23 & 19
Grade V-VI	36	40	47	50	41	18 & 18
Grade VII-VIII	30	36	39	47	54	70
Grade I-VI	19	19	20	21	14	12
	168	177	185	205	191	202

REPORT OF SCHOOL NURSE IN DURHAM

To the Superintendent of Schools and Members of the School Board:

It is with pleasure that I submit my annual report as school nurse in Durham.

Number of children examined	199
Defective visions corrected	21
Defective teeth corrected	80
Tonsillectomies	3
Orthopedic corrections	2

Communicable diseases found and excluded from schools—

Scarlet fever	1
Measles	1
Whooping cough	8
Pediculosis	4
Skin diseases	3

Dental clinics were carried on once a week for needy children in the schools; this project being supported by the Lion's Club. This help was greatly appreciated.

The Durham Board of Health generously supported me in the care of tonsil cases.

Milk was furnished by the Parent-Teachers' Association to people who were unable to pay for it.

I wish to thank the Superintendent, School Board, Teachers and Parents for assisting me during the school year.

Respectfully submitted,

MRS. DOROTHY KAVANAUGH PRATT,
School Nurse.

COMPARATIVE BUGDET OF THE SCHOOL BOARD

Expenditures	Appropriations 1939-40	1938-39	Increase or decrease
Officers' Salaries	$ 110.00	$ 110.00	
Supt. Salary (Excess)	300.00	300.00	
Truant Officer and Census	25.00	25.00	
Adiministration	200.00	200.00	
Teachers' Salaries	11,250.00	11,100.00	$ 150.00
Textbooks	400.00	400.00	
Scholars' Supplies	500.00	500.00	
Flags	10.00	10.00	
Other Expenses of Instruction	375.00	150.00	225.00
Janitor Service	1,145.00	1,100.00	45.00
Fuel	1,000.00	1,000.00	
Water. Light, Janitor's Supplies	475.00	500.00	-25.00
Minor Repairs and Expenses	250.00	450.00	-200.00
Medical Inspection	300.00	300.00	
Transportation — Elementary	2,000.00	2,500.00	-500.00
Transportation — High	2,254.00	1,400.00	854.00
Tuition — High	9,450.00	6,300.00	3,150.00
Tuition — Elementary	144.00	300.00	-156.00
Other Special Activities	50.00	50.00	
Insurance	225.00	500.00	-275.00
Alteration of Old Buildings			
New Equipment	150.00	100.00	50.00
Per Capita Tax	534.00	542.00	-8.00
Payment Due on Bonds, Dec. 1	2,500.00	2,500.00	
Interest on Bonds and Notes	1,151.87	1,203.18	-51.31
Grading	200.00	1,000.00	-800.00
	$34,998.87	$32,540.18	$2,459.69
Estimated Receipts			
Dog Licenses	$ 85.00	$ 100.00	
Doe Fund	84.00	84.00	
Estimated Bal. from previous year	None	None	(Actually a deficit $350
	$ 169.00	$ 184.00	
Assessment to Balance	$34,829.87	$32,356.18	
	$34,998.87	$32,540.18	

FINANCIAL STATEMENT FOR SCHOOL YEAR

List of Expenditures in Durham, 1937 - 1938

Salaries of District Officers	$ 104.98
Supt.'s Excess Salary	297.47
Truant Officer and Census	25.00
Administration	149.05
Teachers' Salaries	10,665.50
Text Books	420.53
Scholars' Supplies	428.68
Other Expenses of Instruction	109.97
Land and Grading	1,169.01
Janitors' Salaries	1,110.86
Fuel	962.56
Water, Light and Janitors' Supplies	402.05
Minor Repairs and Expenses	245.38
Health Supervision and Expenses	293.55
Transportation, High	1,197.31
Transportation, Elementary	2,331.00
Tuition, High	6,417.38
Tuition, Elementary	144.00
Other Special Activities	30.30
Tax for State Wide Supervision	504.00
Insurance and Other Fixed Charges	270.00
New Equipment	262.03
Principal of Debt	2,500.00
Interest on Debt	1,289.37
Total	$31,329.98

Salaries of District Officers

George D. Stevens	$ 50.00
M. Gale Eastman	16.66
Mrs. Virginia Abell	16.66

Harold Ham	16.66
A. W. Johnson	5.00
	$ 104.98

SUPERINTENDENT'S EXCESS SALARY

Mrs. J. Herbert Willey, Treasurer	$ 297.47

TRUANT OFFICER AND CENSUS

Harry Rand, Census	$ 10.00
Louis Bourgoin	15.00
	$ 25.00

ADMINISTRATION

Ralph E. Hennessey	$ 100.00
Edward H. Quimby	1.00
Somersworth School Department	13.06
M. Gale Eastman	2.09
Forrest H. Smart	1.50
R. E. Lane	3.70
Edson C. Eastman	8.00
U. S. Post Office	10.29
University of New Hampshire	1.20
George D. Stevens	2.00
Howard L. Winslow	6.30
	$ 149.05

TEACHERS' SALARIES

Guy Clark	$ 2,096.00
Mrs. Louise Maxam	711.50
Mrs. Dorothy Wilcox	459.70
Dorna Mitchell	806.00
Dorothy Chamberlain	992.00
Annie Hammond	1,122.00
Mrs. Delta Ham	796.00
Marjorie Whytock	1,000.00

Marguerite Farley	1,150.00
Mrs. Elsie Fisher	600.00
George Wilson	300.00
Mrs. O'Kane	20.00
Lucile True	22.50
Christine Fernald	22.50
Janice Newton	172.50
Blanche Boucher	364.80
	$10,665.50

TEXT BOOKS

Harcourt Brace and Company	$ 2.02
World Book Company	45.66
American Book Co.	30.22
The Macmillan Co.	83.45
Allyn & Bacon	52.08
Ginn & Co.	20.93
Laidlaw Bros.	4.28
D. Appleton Century Co.	3.63
Little, Brown & Co.	3.98
John C. Winston	6.41
J. B. Lippincott Co.	5.08
Charles Scribner's Sons	10.28
Paull-Pioneer Mfg. Co.	5.87
E. P. Dutton & Co.	.49
Lyons & Carnahan	28.48
Beckley-Cardy Co.	29.73
South-Western Pub. Co.	46.56
L. W. Singer Co.	12.14
Garden City Pub. Co.	.90
Hall, McCreary Co.	3.60
Harper Bros.	3.10
Scott, Foresman & Co.	17.06
National Geographic Society	3.00
Lothrop, Lee & Shephard Co.	1.58
	$ 420.53

Scholars' Supplies

Frank P. Morrison	$	1.75
Wallis S. Rand		54.65
Benton Review Shop		5.73
Webster Pub. Co.		7.55
Papercrafters, Inc.		83.33
Milton Bradley Co.		105.58
Edward E. Babb & Co.		1.60
Laidlaw Bros.		3.52
American Education Press		53.20
U. S. Duplicator		1.11
All Teachers, Xmas Decorations		20.00
Ham's Market		14.95
C. P. Roy		3.16
Dorothy Wilcox		1.80
University of New Hampshire		68.95
Carl Larson		1.80
	$	428.68

Other Expenses of Instruction

J. L. Hammett & Co.	$	4.56
George D. Stevens		3.00
World Book Co.		2.83
Durham Print Shop		13.50
School Service Co.		1.74
World Book		12.84
University of New Hampshire		57.00
Cooperative Test Service		2.50
Lucille True		6.00
Christine Fernald		6.00
	$	109.97

Land and Grading

Eastern States Farmers' Exchange	$	11.37
Town of Durham		761.20

D. Chesley & Co.		396.44
		$ 1,169.01

JANITORS' SALARIES

Benjamin Reed	$	900.00
Robert Francis		199.00
Joe Morelli		11.86
	$	1,110.86

FUEL

E. J. York	$	943.36
Seth W. Sherburne		19.20
	$	962.56

WATER, LIGHT AND JANITORS' SUPPLIES

New Hampshire Gas & Electric Co.	$	308.52
Edward E. Babb & Co.		12.54
Soapitor Co.		2.75
Durham Water Co.		43.44
Odora Co.		2.39
Wallace S. Rand		11.91
Hy-Gien Laboratories		19.50
F. P. Morrison		1.00
	$	402.05

MINOR REPAIRS AND EXPENSES

E. J. York	$	52.36
Guy Clark		46.25
David Eastman		3.33
Wallis S. Rand		18.45
G. W. Amerige		8.00
A. J. Turcotte		1.58
E. W. Richmond		4.60
Hy-Gien Laboratories		36.77

U. S. Duplicator Co.	6.43
Elias O'Connell	3.80
H. M. Bronson	12.00
John H. Simpson	44.97
Edward E. Babb & Co.	2.20
H. L. Winslow	.79
Robert Francis	3.85
	$ 245.38

HEALTH SUPERVISION AND EXPENSES

Dorothy A. Kavanaugh, R. N.	$ 292.50
College Pharmacy	1.05
	$ 293.55

TRANSPORTATION, HIGH

B. & M. Transportation Co.	$ 1,197.31

TRANSPORTATION, ELEMENTARY

Frank P. Morrison	$ 740.00
Arthur Gahan	888.00
Mrs. Leola Coker	555.00
William Grondin	148.00
	$ 2,331.00

TUITION, HIGH

City of Dover, High School	$ 6,147.38
Town of Newmarket, High School	270.00
	$ 6,417.38

TUITION, ELEMENTARY

Town of Newmarket	$ 144.00

OTHER SPECIAL ACTIVITIES

Dr. George McGregor	$ 5.00
John H. Simpson	25.30
	$ 30.30

Tax for State Wide Supervision

F. Gordon Kimball, State Treasurer	$	504.00

Insurance and Other Fixed Charges

Charles Wentworth	$	270.00

New Equipment

Edward E. Babb & Co.	$	76.50
Gledhill Bros.		140.52
Mrs. V. F. Abell		6.16
GAL 20		
P. F. Casey		3.50
O. H. Toothaker		24.75
Chas. P. Kinsman		1.00
F. J. Farley		5.85
Wallace S. Rand		3.75
	$	262.03

Principal of Debt

National Shawmut Bank of Boston	$	2,500.00

Interest on Note

Ada E. Schnickenberg	$	17.50
National Shawmut Bank of Boston		1,271.87
	$	1,289.37

REPORT OF THE TREASURER
DURHAM SCHOOL DISTRICT

Year Ending June 30th, 1938

Cash on hand July 1, 1937	$	163.09
David Kushious, rent of auditorium		28.00
Margaret V. Angell, tuition		36.00
Trustee of Trust Funds, Doe Fund		120.00
Selectmen, Dog Tax 1936		181.20
School District of Lee, Tuition		72.00
Mr. Loughlin, rent of auditorium		9.00
Katherine L. Boyd, Mechanic Arts supplies		3.55
Guy Clark, Mechanic Arts supplies		17.76
Guy Clark, rent of auditorium		13.00
Selectmen, appropriation		30,841.00
		$31,484.60
Paid out on School Board order		31,329.98
Cash on hand July 1, 1938	$	154.62

GEORGE D. STEVENS,
School Treasurer.

Auditors' Report

This is to certify that we have examined the books and vouchers of the school board, and the books of the School District Treasurer for the year ending June 30, 1938 and have found them correct.

Balance on hand June 30, 1938 — $768.89.

Respectfully submitted,

CLEMENT MORAN,
HARRY C. WOODWORTH,
Town Auditors.

Births Registered in the Town of Durham, N. H. for the Year Ending December 31, 1938.

1938 Date of Birth	Place of Birth	Name of Child	Name of Father	No. child	Maiden Name of Mother
May 16	Durham, N. H...	James Arthur Locke	Arthur Roy Locke	4th	Mildred Louise Dudley

Durham Births Registered Elsewhere for the Year Ending December 31, 1938.

Feb. 1	Portsm'th, N.H.	Constance Lora Stevens....	Clark Leavitt Stevens..	1st	Mary Alice Hubbard.....
Feb. 10	Dover, N. H.	Marlyn Ina Sawyer	Fred Alvin Sawyer	2nd	Bernadine Ina White....
Feb. 16	Dover, N. H.	Joyce Ann Rawlings	Cecil O. Rawlings	3rd	Emma B. Michiels .....
Mar. 14	Dover, N. H.	Charles Dewey Scott	Charles Field Scott	2nd	Beryl A. Palmer .....
Mar. 21	Exeter, N. H.	Robin McGregor	George G. McGregor....	2nd	Marjorie O. Harvey .....
Mar. 23	Dover, N. H.	Brian Howland Coates	William H. Coates.....	1st	Phyllis M. Howland.....
May 28	Exeter, N. H.	Jeananne Alene Curtis	Horace Leslie Curtis....	1st	Ruth Marie Sampsell....
June 15	Manch'r, N. H...	John Howard Blewett	Edward York Blewett..	3rd	Marion E. Arthur .....
June 18	Dover, N. H.	Barbara Louise Blood	Paul Tolman Blood.....	2nd	Margaret Janet Brown..
July 17	Dover, N. H.	Ruth Marie Mundy	Frank Lear Mundy.....	2nd	Helen Carolyn Sturgis..
Aug. 15	Exeter, N. H.	Edward Patrick O'Neil	Eugene Francis O'Neil	3rd	Geraldine Brodeur .....
Oct. 9	Exeter, N. H.	Martha Daland	Richard W. Daland	2nd	Jane Elizabeth Blake....
Oct. 10	Exeter, N. H.	Bertha Mae Palmer	Frederick S. Palmer	11th	Bertha Lillian Palmer..
Dec. 5	Exeter, N. H.	Carroll Ellis Winch	Ellis T. Winch	1st	Violet G. McLane .....

Marriages Registered in the Town of Durham, N. H. for the Year Ending December 31, 1938.

1938 Date of Marriage	Place of Marriage	Age of each	Name and Surname of Groom and Bride	Residence of Each	Place of Birth	By Whom Married
Jan. 16	Newmarket	31	Herbert S. Berglund	No. Easton, Mass.	No. Easton, Mass.	James B. Griffin
		21	Katherine V. MacPhears'n	Wellesley, Mass.	Dorchester, Mass.	Justice of the Mun. Ct.
Jan. 31	Dover	27	Philip E. Johnson	Durham, N. H.	Toledo, Ohio	Arthur M. Dunstan
		24	Barbara E. Phipps	Lee, N. H.	Worcester, Mass.	Clergyman
Feb. 12	Manchester	23	Prescott L. Goud	Durham, N. H.	Berlin, N. H.	William E. Lowther
		21	Frances V. Calley	Concord, N. H.	Bridgewater, N. H.	Minster of Gospel
Apr. 17	Durham	23	Jeremiah A. Chase	So. Berwick, Me.	Seabrook, N. H.	Emerson G. Hangen.
		22	Jane W. Woodbury	Fitchburg, Mass.	Fitchburg, Mass.	Minister
Apr. 18	Newmarket	22	Edwin F. Dore	Durham, N. H.	Milton, N. H.	Napoleon J. Gilbert
		17	Madeline R. Baglin	Durham, N. H.	New Haven, Conn.	Catholic Clergyman
Apr. 23	W. Swauzey	20	Francis H. Worcester	Durham, N. H.	Athol, Mass.	W. Stanley Pratt
		19	Christene A. Patterson	Marlboro, N. H.	Marlboro, N. H.	Justice of the Peace
May 28	Durham	25	Dennis C. Wakelin	Boston, Mass.	England	Emerson G. Hangen.
		31	Claire S. Caless	Quincy, Mass.	Quincy, Mass.	Minister
June 26	Durham	39	Wendell W. Brown	Dorchester, Mass.	Boston, Mass.	Emerson G. Hangen.
		31	Frances C. Pierson	Dorchester, Mass.	Rahway, N. J.	Minister
June 30	Derry	23	Edward W. Robertson	Durham, N. H.	Searsport, Me.	M. J. Redden
		18	Alma Benoit	Derry, N. H.	Waterville, Canada	Catholic Clergyman
Aug. 27	Durham	23	Charles E. Bradley, Jr.	So. Bend, Indiana	Mishawaka, Ind.	Emerson G. Hangen.
		21	Katharine E. Richards	Durham, N. H.	Durham, N. H.	Emerson G. Hangen.
Sept. 3	Durham	25	Kenneth F. McDonald	Malden, Mass.	Malden, Mass.	Minister
		22	Harriette E. Ring	Orange, N. J.	Malden, Mass.	Minister
Sept. 4	Durham	21	Frank A. Williams	Union, Me.	Waterville, Me.	Emerson G. Hangen.
		19	Florence E. Day	E. Palermo, Me.	E. Palermo, Me.	Minister

Marriages Registered in the Town of Durham, N. H. for the Year Ending December 31, 1938.

1938 Date of Marriage	Place of Marriage	Age of each	Name and Surname of Groom and Bride	Residence of Each	Place of Birth	By Whom Married
Sept. 5	Dover	29	Arthur E. Mitchell	Knoxville, Tenn.	Newfield, Me.	Arthur M. Dunstan
		23	Eleanor L. Huddleston	Durham, N. H.	Herkimer, N. Y.	Clergyman
Dec. 30	Seabrook	29	Thomas A. Polombo	Durham, N. H.	Italy	Daniel C. Chase
		18	Virginia L. Couture	Dover, N. H.	Derry, N. H.	Justice of the Peace

Durham Marriages Registered Elsewhere for the Year Ending December 31, 1938.

July 2	Dover	22	John F. Donovan	Dover, N. H.	Dover, N. H.	Rev. P. E. Downs
		21	Emily A. Littlehale	Durham, N. H.	Durham, N. H.	Rom. Cath. Priest
Aug. 29	Concord	25	Albert G. Welch	Durham, N. H.	Kennebunkp't, Me.	Rt. Rev. J. S. Buckley
		25	Dorothy C. Kelly	Concord, N. H.	Concord, N. H.	Catholic Priest

Deaths Registered in the Town of Durham, N. H. for the Year Ending December 31, 1938.

1938 Date of Death	Place of Death	Name and Surname of Deceased	Age	Place of Birth	Disease or Cause of Death
Jan. 30	Durham	John M. Hammett	4m	Durham, N. H.	Asphyxia
Mar. 5	Durham, N. H.	George E. Mullaney	37	E. Boston, Mass.	Fracture of Skull
Mar. 23	Durham, N. H.	Chas. Holmes Pettee	85	Manchester, N. H.	Coronary Thrombosis
Apr. 10	Durham, N. H.	Newell Brown Foss	77	Strafford, N. H.	Heart Disease

Durham Deaths Registered Elsewhere for the Year Ending December 31, 1938.

July 31	York, Me.	Anna W. Marden	76	Allentown, Pa.	Angina Pectoris
Sept. 3	Portsmouth	Walter E. Wilbur	52	Pembroke, Me.	Coronary Occlusion
Oct. 3	Boston, Mass.	Mary W. Shimer	36	Portsmouth, N. H.	Hemorrhage
Oct. 28	Dover	Mary Smith	71	Albion Bay, P. E. I.	Chronic Endocarditis
Nov. 7	Concord	James A. Palmer	77	Durham, N. H.	Chronic Hypertrophy
Dec. 26	Exeter	Fred Polumbo	50	Italy	Heart Disease

Corrected Record of Deaths Registered in the Town of Durham, N. H. for the Year Ending December 31, 1937

June 30	Durham	Charles Ellison	77	Durham, N. H.	Apoplexy
July 12	Durham	Lester L. Langley	44	Durham, N. H.	Coronary Thrombosis
Nov. 20	Durham	Stephen P. Chesley	75	Durham, N. H.	Sepsis from Gangrene foot
Dec. 9	Durham	Daniel B. Ninde	67	Durham, N. H.	Progressive Bulbar Palsy

Durham Deaths Registered Elsewhere for the Year Ending December 31, 1937.

Dec. 31	Sch'ctady, N. Y.	Nat Forrest Stevens	67	Durham, N. H.	Cancer

INVENTORY OF REAL ESTATE FOR 1938

Resident

Name	No. Acres	Description	Value
Abell, Virginia B.		House and lot	$5,000.00
Ackerman, Wlater T.		House and lot	4,000.00
Adams, Edward H.	65	Homestead	4,000.00
Akerman, Alvin A.	5	Homestead	700.00
Alexander, Norman		House and lot	4,000.00
Allen, Grace D. C.		House and lot	4,000.00
Armstrong, Arthur W.		House and lot	*2,000.00
Alpha Chi Omega		Sorority House	9,500.00
Alpha Tau Omega		Fraternity House	15,000.00
		Double House	6,000.00
Alpha Xi Delta		Sorority House	21,000.00
Alpha Gamma Rho		Fraternity House	7,500.00
Arnold, Alfred		Rooming House	5,500.00
Atherton, Chester		Homestead	1,000.00
Babcock, Donald C.		House and lot	5,500.00
Barraclough, Estehr L.	2	Field	400.00
Barraclough, Kenneth C.		House and lot	4,300.00
Barry, James F.	47	Homestead	*1,800.00
Batchelder, Lyman J.	35	Homestead and piggery	4,000.00
		Small House	1,500.00
		Small House	600.00
Batchelder, Leon W.	5	Eastman House and lot	1,200.00
Bauer, George N.	14	Land from Davis field	800.00
		House and lot	5,500.00
Beaudette, Desire	102	Homestead	3,000.00
	37	Davis lot	500.00
	56	Morse pasture	500.00
Bedard, Joseph	147	Homestead	4,500.00
	65	Hamel land	600.00
Beliveau, George J.	1	Homestead	1,500.00
Boyd, Katherine		Edgerly House	500.00
Bisbee, Harlan N.		House and lot	6,500.00
Biskup, Anton	50	Chapman land	500.00
	100	Homestead	4,000.00
Blood, Paul T.		House and lot, Dover Rd	*3,000.00
Bowler, Edmund W.		House and lot	4,200.00

Boucher, Arthur		Ellison Farm	2,500.00
Brown, Elsie M.	4	Homestead	*5,000.00
Bunker, Fred G.	20	Homestead	3,700.00
Burrows, Ethel O.		Homestead	1,000.00
Butler, Ormand R.		Homestead and lot	5,500.00
Bulger, Charlotte A.		House and lot	4,000.00
Brannen, M. D.		House lot	400.00
Case, George W.		Homestead	4,500.00
Cariere, Willie	25	Homestead (Lang)	1,500.00
Chamberlain, James, Est.		Keniston land	600.00
Chamberlain, Millicent	41	Homestead	10,500.00
Charles, Thomas B.		House and lot (Hoitt Farm)	5,500.00
Chesley, Daniel	70	Homestead	5,000.00
		Thatch Bed	50.00
	30	Beech Hill	2,000.00
Chesley, Jennie S., Est.	11	Double House	8,000.00
		2 Houses Mill Road	9,000.00
	5	Field	250.00
	5	Woodlot	100.00
	8	8 Stall Garage	600.00
Chesley, John, Est.	125	Homestead	4,500.00
Chi Omega		Sorority House	13,000.00
Conklin, James G.		House and lot	4,000.00
Cornell, George C.		Scott Homestead	3,500.00
Corson, Samuel R.	2	Homestead	400.00
Cortez, Edmund		House and lot	4,000.00
Coulter, Charles W.		Johnson House	3,000.00
		House and lot	4,400.00
Cowell, William H.		House and lot	4,500.00
Crouch, Leslie	238	Homestead and pasture	3,300.00
Crouse, Mell	30	Woodlot	600.00
		Shop	300.00
Curtis, Harriett L.		Homestead	4,800.00
Crory, Frederick J. and Dorothy	80	Homestead (partial)	2,500.00
Daland, Jane B.		House and lot	4,500.00
Dame, Forest K.	98	Homestead	2,500.00
Dame, J. B. G., Est.		Homestead	2,200.00
Daniels, Fred S.	5	Homestead	1,200.00
Davis, Mrs. Della R.		House and lot	3,200.00
Davis, Edward E.	40	Homestead	2,000.00
Dodge, Loretta P.		Cottage (Colony Cove)	800.00
Davis, Fred C.	70	Homestead	10,000.00
		Schoolcraft House	3,500.00
		Dawson House	1,500.00

		Mason House	4,000.00
		Sweet House	4,000.00
		Apartment House	10,000.00
		Degler House	2,000.00
		Miller House	3,800.00
Delbrouck, Martin		House and lot	3,000.00
Dockum, Lucy		House and lot	200.00
	19	Pasture	200.00
Donovan, Ed. T.		House and lot	4,500.00
Dunlap, Walter I. and Florence	61	Field	1,000.00
		Cottages	1,450.00
Eastman, Moses G.		House and lot	3,000.00
		Connor Homestead	1,500.00
Edgerly, Augusta J.		Homestead	6,000.00
		Langley House	5,200.00
		Hayes House	6,000.00
		Goodchild House	700.00
		Bungalow	3,000.00
		Store Block	12,600.00
	13	Woodlot	250.00
Ellison, Lewis H.	15	Homestead	3,500.00
Emerson, Edward L.	40	Homestead	3,000.00
Emery, Fores S.	150	Homestead and new house	10,000.00
	21	Bunker Field	1,000.00
	100	Harvey Farm	1,500.00
Evans, Martha E.		House and lot	300.00
	4	House and lot	1,000.00
Fernald, Wm. S., Est.	75	Homestead	1,800.00
Fitts, Perley I.	40	Field and Poultry Plant	5,000.00
		House and lot	4,000.00
Flanders, Walter H.		Homestead	1,100.00
Fogg, Artha	115	Homestead	3,500.00
Fogg, Heman C.		House and lot	*4,500.00
Follansbee, Clarence L.		Lunch Cart and Biulding	3,500.00
		House and lot	4,500.00
Ford, Sylvia H.	46	Lane Estate	1,500.00
Francis, Andrew R.		Homestead	800.00
French, Albert N.		House and lot	7,000.00
Funkhouser, James A.		House and lot	5,000.00
Getchell, Ed. L.		House and lot	3,800.00
Glover, Leon C.		Littlehale lot	150.00
		House and lot	1,500.00
Gorman, James B.		5 Stall Garage	400.00
		2 Houses	11,000.00

Gorman, James B. and Joseph A.		Block, Stock and Trade	20,000.00
		Ham's Store	1,500.00
Gorman, Joseph A.		House and lot	4,500.00
Gove, H. D.		Small House (Mark Willey)	600.00
Grant, Albert E., Est.		Homestead	6,000.00
Grant, John W.		Store Building and Garage	8,000.00
		Cottage and lot (colony Cove)	1,000.00
Grey's Garage		Garage	2,500.00
Griffiths Bros.	185	Homestead	6,000.00
Grinnell, Harold C.		House and lot	*4,500.00
Grondin, Bergeron I.	20	Page land	100.00
Ham, George S.		Craig House	6,000.00
		Fraternity House	6,000.00
Ham, Roger C.		2 Small Houses	2,000.00
Ham, Harold R.		House and lot	4,000.00
	35	Woodlot	1,000.00
Hamel, Emil J.	85	Homestead	2,700.00
Hartwell, William H.		House and lot	4,000.00
Hauslein, J. D.	14	Homestead	2,500.00
Henderson, Henrietta A.		House and lot	4,500.00
Henderson, Oren V.		House, lot and garage	4,000.00
		Lot	250.00
Hennessy, William G.		House and lot	5,500.00
Hepler, Jesse R.		House and lot	5,000.00
Higgins, Leroy J.		House and lot	4,000.00
Hill, Harry R.	161	Homestead	5,200.00
Hitchcock, Leon W.		House and lot	5,300.00
Howes, Horace L. and Edith I.		House and lot	7,000.00
Huddleston, Eric C.		House and lot	10,000.00
Huggins, Bert E.		House and lot	7,000.00
Hopkins, Paul M.		Cottage House	*2,000.00
Iddles, Harold	1	House and lot	4,500.00
Jabre, Shellorah A.		Watson Homestead	*5,000.00
Jackson, Cicero F.	28	Homestead	3,500.00
James, Marion T.	5	Field and lot	4,000.00
		Homestead	6,000.00
		Double Tenement House	7,500.00
		Single House	4,000.00
		House lots	1,000.00
Jenkins, Fred E., Est.		Home, lot and mill site	4,000.00
Jones, Lovey, Est.		Homestead	1,000.00
Johnson, Gibson R.		Dunlap Homestead	2,500.00
Kappa Sigma Fraternity		Fraternity House	14,000.00

Kalijarvi, Thorsten V.		House and lot	4,000.00
Kendall, John C.		House and lot	6,000.00
King, Walter G.		Homestead and bungalow	*3,000.00
Knight, Fred W.		Garage and lot	3,000.00
		House and lot	3,500.00
Knight, Evelyn E.		New House	1,000.00
	5	Proctor Homestead	1,000.00
Knight, John B.		House and lot	1,500.00
Lambda Chi Alpha		Fraternity House and land	10,000.00
Langley, Andrew J.	23	Mathes Field	1,500.00
	30	Homestead and Field	2,500.00
	29	Bunker lot	600.00
Langley, Wyman E. and Stanley F.	44	Folsom lot	400.00
Langley, Carrie A.	50	Mathes pasture	400.00
Langley, Charles S.	40	Ambler pasture	400.00
Langley, Stella A.	50	Homestead (Colony Cove)	4,000.00
Langley, Harold E.	50	Homestead	3,500.00
	29	Team Hill pasture	600.00
Langley, Ann		Cottage	750.00
Langley, Marland G.	35	Woodlot	1,000.00
	27	Clark Field	900.00
Langley, Mary C.		New House and lot	4,500.00
		Lot back of Cabin	500.00
Laroche, Wilfred	100	Homestead	4,000.00
	22	Ross Field	600.00
	85	Hamel Farm	2,500.00
Littlehale, Albert D.	70	Homestead	4,000.00
Loveren, Harold W.		House and lot	5,000.00
		Terrace Appts. and lot	10,000.00
Lundholm, Ada L.		Island	250.00
Leavitt, Harold I.		Hotel Block and Garage	22,600.00
Macfarlane, James		House and lot	4,000.00
Magrath, James		House and lot	4,200.00
Maillard, William A.	60	Homestead	2,500.00
Malek, Frank	86	Bell pasture	960.00
	15	Homestead	1,800.00
Manton, Robert W.		House and lot	3,000.00
Marelli, Michelli A.		House and lot	4,000.00
Marston, Edward A.		Homestead	3,500.00
Marston, Rushton D.		Homestead	2,000.00
Martin, Carl L.		House and lot	4,000.00
Mathew, Monrova L.	114	Stevens Farm and Dunlap Field	8,000.00
		Small House	1,500.00

Mayo, Harold M.	4	House and lot	8,000.00
McGregor, George		House and lot	8,000.00
McNutt, Edith H.		House and lot	4,200.00
	12	Dennison Farm	3,000.00
		House and lot (Bagdad)	4,000.00
Merrill, Roger M.		Bowling Alleys	2,000.00
Moody, Mary I.	5	Homestead (Exempt)	600.00
Moore, Eugene L.	96	Homestead	3,000.00
	90	Chesley field	1,000.00
Moran, Clement		House and lot	6,000.00
Morgan, Annie J.		House and lot	4,000.00
Moriarty, Bertha	110	Homestead	1,800.00
Moriarty, Thomas		House and lot	2,800.00
Mitchell, Albert		Part of Kendall lot	250.00
Morrison, Laura E. L.		Homestead and garages	5,700.00
		House, Ballard Street	4,000.00
Niemi, Theodore R.	65	Homestead	1,500.00
Nu Beta Bldg. Corp.		Fraternity House	22,500.00
Ninde, Daniel B., Est.	100	Coe Farm	9,000.00
O'Kane, Walter C.	6	Homestead	4,500.00
Page, John R.	80	Homestead	2,000.00
	10	Woodlot, Dame Rd.	200.00
Page, O. D., Est.	250	Homestead	3,000.00
Page, True O.		House and lot	*3,000.00
Paine, Katherine D.	50	Homestead	4,500.00
		Hoitt House	7,000.00
Palmer, Fred S.		Garage	1,000.00
		House and lot	2,500.00
Palmer, Hamilton		Homestead	2,000.00
Palmer, James E., Est.		House and lot	700.00
Palmer, Harold S.		House and lot	2,500.00
Polumbo, Raffail		House and lot	*2,000.00
Partridge, Allan		Rasmussen House	5,000.00
Patriquin, Grace M.	49	Homestead	1,600.00
Pelizear, Michael	40	Roper Field	400.00
Pendexter, James E., Est.	55	Land	2,000.00
	15	Woodlot	1,600.00
Percival, Gordon P.	5	Homestead	3,200.00
Peterman, Gustave C.		House and lot	6,000.00
		Laundry	3,500.00
Pettee, Charles H., Est.		Water Works	8,000.00
	2	Homestead	5,000.00
Phair, Mildred M.		Wiggin lot	500.00
	2	Double Houses	6,000.00
	100	Homestead	5,000.00
		Willey House	2,500.00
Phelps, Ivan A.	10	Davis Homestead	3,600.00
Phi Mu Sorority		Sorority House	7,000.00

Piecieuch, John	49	Homestead	1,200.00
Pike, Wilson W.	29	Homestead	1,500.00
Potter, George F.	47	Homestead	6,000.00
Pound, Stella M.		Bungalow	1,500.00
Pratt, Everett S.	30	Pelczar Homestead	1,300.00
Prince, Ford S.		Eastman Cottage	1,200.00
	32	Homestead	4,300.00
Rand, Stephen, Est.	39	Homestead	2,000.00
Rand, Elmer L.	50	Pasture	1,000.00
Rand, Harry E.		2 Double Houses	6,000.00
	14	Land	250.00
Rand, Wallis S.		House and lot	5,500.00
Reilley, Frank	83	Langmaid Homestead	1,500.00
Reed, Benjamin		House and lot	2,800.00
Reilly, Philip	5	Woodlot (Flanders)	100.00
Rice, Lee L.		Bickford House	9,000.00
		Hauslein House	3,000.00
		Monroe House	3,000.00
		Devens House	3,000.00
Richards, Alfred E.		Homestead	5,400.00
Ritzman, Ernest G.		Homestead	4,000.00
Roberts, Elwood E.	3	Homestead	1,500.00
Robinson, Earl P.		Homestead	4,600.00
Rollins, Fred A.		Shop	2,000.00
Ross, Michael	55	Homestead	3,000.00
Rudd, Herbert F.		House, lot, and garage	3,725.00
Runlett, Hattie R.		House and lot	6,500.00
		Small House	2,000.00
		Store Building	4,800.00
		Garages	300.00
Ryan, Agnes	21	One-half interest in homestead and small house	2,000.00
		House, Brath Hill	900.00
Sanders, Waldo J.		Cottage	400.00
Scammell Grange		Building and lot	2,000.00
Schoonmaker, Etta F.		House, lot and garage	5,600.00
		Barbershop and pool room	3,000.00
		Print Shop	1,500.00
Scott, Harriett F.		House and lot	5,000.00
Scudder, Harold H.		Homestead	5,000.00
Sharpe, A. Earle	2	Homestead	700.00
Shimer, Stanley R.		House and lot	4,000.00
Sigma Alpha Epsilon		Fraternity House	22,500.00
Simpson, Bertha G.		House and lot	3,500.00
		Shop and lot	1,000.00
Sinclair, Bessie R.	67	Homestead	2,300.00
Slobin, Herman L.		Homestead	4,500.00
Smart, Charles A.	44	Homestead & Peavey Swamp	5,500.00

Smart, James Guy		3 Houses	12,000.00
Smart, John H., Est.		House and lot	2,500.00
Smith, Harry W.		House and lot	4,000.00
Smith, Melvin M.		House and lot	4,000.00
Smith, Grover W.	3	House and lot	*1,000.00
Solt, Marvin R.		House and lot	5,000.00
Starke, Raymond R.		House and lot	4,500.00
Stevens, Helen	25	Homestead	2,500.00
	2	Cate House	500.00
Stevens, Henry B.	21	One-half interest in homestead and small house	2,000.00
Stevens, John E., Est.		House and lot	1,000.00
Stevens, Marguerite	12	Homestead	1,600.00
Stevens, Emma, Est.		Double House	5,300.00
Stevens, Thomas J.		Homestead	900.00
		Lennie Daly House	200.00
Stewart, Arthur P.		Homestead	3,800.00
Stolworthy, Edward H.		House and lot	4,000.00
Stolworthy, Marion J.		McNutt lot	400.00
Stonehouse Farm	150	Stonehouse Farm	12,000.00
	78	Kent House	3,500.00
	85	James Kent, Est.	3,500.00
	110	Meader Farm and lot	4,000.00
Sullivan, Katherine T. B.		Homestead	5,000.00
Swasey, H. C.		House and lot	3,700.00
Stevens, Clark L.	25	Timber lot	2,000.00
		House	1,800.00
Stoddard, Carl		House and lot	*3,500.00
Swain, Lewis C.		Cabin and lot	1,500.00
Sweet, Paul C., and Marion M.		House Lot	500.00
Tau Kappa Epsilon		Fraternity House	7,000.00
Taylor, Frederick W.		Camps	1,500.00
		Homestead	5,500.00
Teece, Michael	40	Phair Homestead	3,800.00
	85	Homestead	2,500.00
Teeri, Arthur	75	Hall Farm	1,800.00
Teeri, Helia A.		Stone House	5,000.00
Tepper, Albert E.		House and lot	3,000.00
Theta Chi Fraternity		Fraternity House	17,500.00
Theta Upsilon Omega		Fraternity House	22,500.00
Epsilon Holding Company		Fraternity House	6,500.00
Theta Upsilon		Sorority House and Cabin	6,500.00
Thompson, Amanda E.	40	Morse Estate	3,000.00
Tirrell, Loring V.		House and lot, Madbury Rd.	4,500.00
		Homestead, Fowler	5,300.00
Tonkin, Florence I.	3	Homestead	1,000.00
Tuttle, Herbert	40	Homestead	2,500.00

Wadleigh, Clarence B.		House and lot	6,000.00
Wagner, Thomas, Est.		House and lot	800.00
Walsh, John A.		House and lot	4,800.00
Watson, Leon P.	52	Homestead	3,000.00
Wentworth, Charles		Homestead	5,500.00
		Lot	500.00
White, Harry		Homestead	*2,000.00
Wienacz, Peter	120	Homestead	2,500.00
Wiggin, Mary E.		House and Garages	6,000.00
		One-half interest Wiggin lot	500.00
		Mathes House	4,000.00
Willey, Lizzie, Est.		Field	600.00
Willey, Mark	50	Homestead	2,500.00
		Coffin House	1,000.00
	15	Coffin Field	200.00
		Berry House	3,500.00
		Smith House	900.00
Williamson, Daisy D.		Apartment House	18,000.00
Woodward, Karl W.	125	Homestead and Pasture	5,200.00
	200	Part of DeMerritt Farm	3,000.00
Wilbur, Walter E.		House and lot	4,500.00
York, Fred F.	2	Field	100.00
York, Joseph E.		House and lot	1,000.00
	2	Field	100.00
York, Mary I.		2 Houses (Landing)	1,600.00
Zwiericam, John	46	Homestead	3,000.00
Zych, Anthony	21	Homestead	1,000.00

*Subject to reduction of $1000—Soldier's Exemption.

Non-Resident

Name	No. Acres	Description	Value
Ackeroyd, E. J., Est.	40	Alley Homestead	$2,500.00
		Drew House	800.00
Allen, Leroy E.	18	Sprout Land	150.00
Barton, Jrs. Robert	10	Woodlot	300.00
Bassett, Harry	17	Kent Land	200.00
	8	Kent Land	100.00
	40	Walker Land	600.00
Balboni, Gerando	12	Pen Pasture	600.00
	5	Wharf Timebr Land	800.00
Boston & Maine R. R.	159	Fogg Farm	3,000.00
Brackett, Herbert		Cottage	500.00
Brackett, Carl F.		Cottage	1,000.00
Brady, Dan'l J.	20	Part of Homestead	450.00
Brown, Harold W.	2	Cottages	3,500.00
Batchelder, Helen		House and Extra Lot	4,300.00
Benson, George	8	Land	200.00

Bergeron, Harry	75	Land	1,000.00
Burleigh, Elwood	12	Burleigh Land	250.00
Berry, Ralph H. and Ella D.	35	Walcott Land	800.00
Carpenter, E. D., Est.	20	Pasture	deeded to town
Channell, William J.	20	Sprout Land	400.00
Canney, H. E., Est.	63	Ambler Pasture	1,100.00
Coleman, Oliver, Est.		House and lot	1,000.00
Cote, Saul J.		Part of Jenkins Place	800.00
Cox, James J.	¼	House and lot	150.00
Clapp, Minnie P.	80	Woodlot	1,000.00
Cram, Elmer H.	35	Pasture	800.00
Currier, John H.	15	Haines Pasture	300.00
Crouch, Leon M.	12	Adams Lot	100.00
Chesley, Norman N. and Doris S. Ellsmore and Marion A. Tucker	67	White Ledge Pasture	1,000.00
Davis, Almer S.		House and lot	1,000.00
Davis, Marvin	5	Bennett Land	150.00
	15	Swamp	200.00
	43	Part of Homestead	800.00
Davis, Wesley		House and lot	4,000.00
	12	Woodlot	400.00
	11	Field	500.00
DeMerritt, Hopley, Est.	30	Sprout Land	300.00
DeMerritt, Stephen	11	Sprout Land	300.00
Durgin, John F.	60	Edgerly Place	2,000.00
		Hodgdon Place	1,000.00
Dodd, Harold O.	67	Dockham Farm	800.00
Elliott, John	6	Jackson Pasture	100.00
Elliott, Carrie E.	60	Fred Langley Land	800.00
Ellison, D. H.		House (Madbury Road)	3,000.00
Ellison, Clinton		House (Madbury Road)	3,000.00
Fisher, Henry J.		Part of Homestead	600.00
Fogg, E. K.	4	Woodlot	60.00
Frost, George S.	60	Waldron Land	1,200.00
Frost, William P., Est.	100	Burnham Lot	2,000.00
	30	Connor Lot	300.00
	60	Town Farm Lot	1,200.00
Franklin Theatre		Theatre Building	15,000.00
		5 Garages and Shop	600.00
Felix, Delia C.		House Lot	400.00
Frost, Margaret B., Est.		Homestead	10,000.00
Gagne, Wilfred	70	Part of Homestead	800.00
Gallant, Charlotte H.	20	Land and Cottage	3,500.00
Garvey, Angia	18	Pinkham Est.	300.00
Gornet, John	18	Land	300.00
Gerrish, Annie and			

Fred E.	1	Land	50.00
Glidden, Edgar H.	60	Homestead	1,000.00
Gray, Carrier M.	3	Sprout Land	50.00
Gerard, August	13	Cottage (Willey Land)	1,800.00
Gowen, Edwin A.		Cowell Apartments	9,000.00
Hale, Clifford		Houselots (Madbury Rd.)	200.00
Hamlin, C. W.		2 Houses (Wisewell Rd.)	800.00
Hardy and Hale		House and Lot (Mill Rd.)	3,800.00
Hardy and Philbrick		Post Office Block	26,000.00
		2 Houses (Bagdad Rd.)	7,500.00
		Langley House	7,000.00
		Barbershop—2 Apts.	5,500.00
Haines, H. R.		Lot and Service Station	2,500.00
Hoitt, George G.	56	Dennison Farm	800.00
		House Lot	1,000.00
Kelsey, Hiriam		Part of Homestead	1,000.00
Kortascievicz, K.	30	Baskum Place	550.00
	15	Pasture	300.00
Kent, Ralph	5	Land	500.00
Keniston, Frank, Est.		Land and Cabin	100.00
Kimball, Ed.	½	Part of Langley Farm	25.00
Kramer, Mrs. Walter	9	Part of Watson Farm	100.00
Klezak, Andrew	30	Langley Pasture	500.00
Lamprey, Alice Chesley	150	Jones Homestead	5,000.00
Leith, Luther	1	Lot	500.00
Lavallee, James F.		Cottage (Colony Cove)	1,000.00
		Knight Lot	250.00
Learnard, Arthur		Thatch Bed	50.00
Lemay, Louis V.		Lot	100.00
Malek, Walter	50	Part of Homestead	1,000.00
Mathes, Fannie	48	Carr Homestead	3,000.00
Mathes, Valentine D.		Timber Lot	600.00
MacLeran, Ian		Cottage	300.00
Mathes, Belle S., Est.		Homestead	6,000.00
	9	Timber Lot	150.00
		Land	600.00
Mathes, John R. and Sons, Inc.	50	Timber Land (Zella Mathes)	1,500.00
McIntosh, David		Footman's Island	500.00
McDonough, Dennis M.		Kerr Homestead	2,300.00
McGunnigle, George		Field and barn	600.00
Kingman, Bela	60	Kingman Farm	2,000.00
Meader, Emma, Est.	14	Woodlot	200.00
Meader, Fred P.		House on Point	5,000.00
McGettigan, Francis L.		House and lot	3,000.00
McKenna, Margaret	12	Pasture and Cabin	500.00
Meserve, Andrew, Est.	14	Field and Barn	600.00

Moore, F. C.		Lot	1,000.00
Moore, T. O.		Lundholm House	4,000.00
Merchants Savings Bank		University Grill	10,000.00
Miles, Edward	13	Pasture	150.00
Morrison, Henry C.		Lloyd Lot	700.00
Morrison, Hally B.		Magraw House	3,000.00
Morse, Adrian O.	100	Homestead	4,000.00
Moore, Chris D.	2	Cottages	1,200.00
Mitchell, Ruth Phelps		Colcord House (Madbury Rd.)	2,000.00
McDonald, Alex S.	14	Webb Land	200.00
Murphy, Fred T.	16	Fogg Farm	7,400.00
		Garage	300.00
		Rollins, House	2,000.00
		Baglin House	1,000.00
Nesbit, Rose		House and lot	500.00
Noyes, Mary H.	½	Bungalow	200.00
New Hampshire Gas & Elec		Transmission Line	74,300.00
	19	Doag Farm	1,500.00
	19	Dame Farm	1,400.00
	16	Sopel Farm	900.00
	½	Philbrick Land	100.00
	12	Lucas Farm	400.00
		Scott House	1,000.00
		Ellison House	500.00
		Bennett House	2,000.00
O'Connor, James T., Est.	100	Land and Buildings	1,000.00
Ogden, Charles	68	Part of Homestead	900.00
Priest, Virginia, Est.	5	Home, Newmarket Rd.	3,000.00
Pendexter, Ed. S.	½	Thatch Bed	10.00
Pendergast, Emma, Est.	65	Homestead	1,800.00
Perkins, Dr. Franklin A.	37	Part of Homestead	600.00
	44	Land	500.00
Poynter, H. M.	40	Mathes Homestead	4,000.00
Public Service Co.		Poles, Wires, etc.	3,960.00
Pinkham, Wade		House	800.00
Philbrick, Fred	240	Highland House Farm	10,100.00
Putney, Edward W.	2	Part of Homestead	100.00
	12	Miles Lot	200.00
Quimby, Ed.		Lots and Garage	1,500.00
Quinby, Alice H.		Homestead	17,500.00
		Wright House	6,000.00
		Dougherty House and park	8,000.00
		House, Stable and Park	4,000.00
Rader, J. K.		House, Lot and Field	6,000.00
Randall, Andrew, Est.	40	Pasture	400.00
Renard, Louis	25	Homestead	900.00

Rinear, Earl		Harmon House and lot	3,000.00
Sawyer, Mary P.	35	Red House Farm	3,500.00
	6	Orchard Farm	600.00
	10	Rye Field	500.00
Sawyer, Alice M.		Bowling Alley Building	5,000.00
		House and Barn	5,500.00
		Hoitt Pasture	100.00
Sawyer, James C.		4 Lots	2,000.00
		Bungalow	800.00
		McLaughlin House	2,000.00
Small, Frank A.	40	Woodlot	700.00
	20	Woodlot	400.00
Shaw, G. F., Est.	17	Land	400.00
Shell, East. Pet. Prod. Co.		Filling Station	5,000.00
Shirley, Fannie	25	Roper Homestead and Cottage	1,000.00
		Tip-Top and Crow Nest	800.00
Shirley, W. W.		House and lot	2,500.00
Smith, Harry		Cottage	1,000.00
Stevens, A. E., Est.	8	One-half Horn's Woods	200.00
Stevens, Olin, Est.	8	One-half Horn's Woods	200.00
Strafford Savings Bank		Nat Stevens Brown House	3,000.00
		Town Hall Frat Prop.	4,000.00
		2 Rice Houses	6,000.00
Star, Ed.		Cottage	250.00
Strout, Mary S.		Double House, Ballard St.	4,000.00
Sweetser, Caroline		Cottage	1,200.00
Mathes, A. Henry		Nat Stevens Meserve House	4,000.00
Strafford Count Comm.		Charles Baker Lot	100.00
Twin State Gas & Elec. Co.		Pole Line	1,157.00
Thomas, Sylvia	36	Burleigh Land	400.00
Toundson, Sadie	4½	House and lot	1,800.00
Turcotte, A. J.	3	Woodlot	100.00
Towle, Clifton		Davis Lot next to Bauer	250.00
Standard Oil Company		Pumps and Tanks	1,100.00
Waugh, George L.		Homestead	4,500.00
Weeks, Muriel Wellman		Wellman House	4,500.00
Willey, A. C.	96	Lewis Pasture	500.00
	96	Lewis Pasture	500.00
	20½	Rondeau Lot	200.00
	9	Land	100.00
Wiggin, Guy	13	Rundlett Homestead	6,000.00
Wilcox, Edith L.	160	Homestead	5,000.00
Wilcox, Edward C.	8	Part of Homestead	325.00
Willey, Addie B.	120	Homestead	1,500.00
York, E. J.		Building, Coal Sheds	2,500.00
Young, Perley	90	Part of Homestead	1,800.00